

PLAN SHOWING THE PROPOSED CONSTRUCTION OF OF GROUND & FIRST FLOOR BUILDING IN PLOT NO. 54, IN S NO 1047.7 BLOCK NO. 12, AT KODAD MATHANGI RAMULU, KODAD MUNICIPAL LIMITS. AREA & K.G.U. BELONGS TO SMT KAMBAMPATI BHADRAMMA D.O. MUTHAIAH W.O. MATHANGI RAMULU

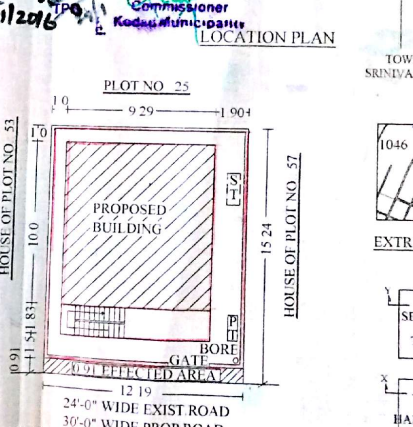
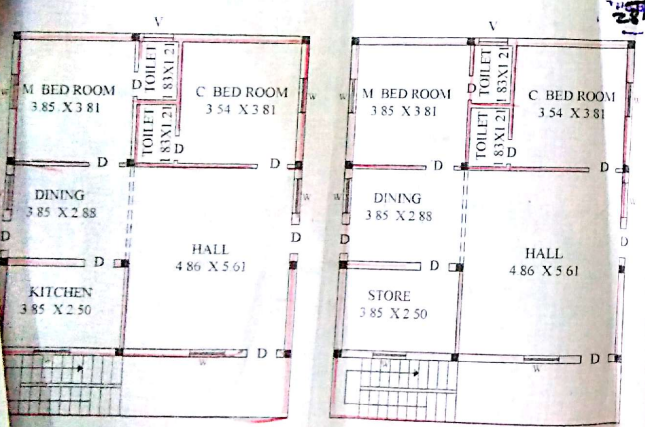

AREAS	SQ.FTS	SQ.YDS	SQ.M
PLOT AREA	1999.98	222.22	185.77
EFFECTIVE AREA	119.32	13.25	11.09
NET AREA	1880.66	208.97	174.68
G.F. PLINTH AREA	999.60	111.06	92.90
F.F. PLINTH AREA	999.60	111.06	92.90
OPEN AREA	881.06	97.91	81.78

LENGTH OF COMPOUND WALL - 53.04 RMT

SPECIFICATIONS		
FOUNDATION	R.C.C. FOOTINGS	1.24
	OVER C.C. BLD	1.510
BASEMENT	C.R.S. MASONARY	IN CM 1:8
SUPER STRUCTURE	BRICK MASONARY	IN CM 1:6
ROOFING	R.C.C. SLAB	1.24
PLASTERING	IN CM 1:4	
FLOORING	MARBLE STONES	
JOINERY		
D	DOOR	0.91 X 2.05
W	WINDOW	1.37 X 1.37
V	VENTILATOR	0.69 X 0.20

**SANCHEJ (HOME)**  
 Building permission is provided vide Reg. No. 169/G.S.P. 12/18/114/116/169-13/16  
 Date: 28/12/2016 for collecting an amount of Rs 10000/- for system (water supply) vide Receipt No. 014012259 and 27-01-2016 and this permission is also vide 27-01-2016  
 Commissioner  
 Kodad Municipality  
 28/01/2016

REFERENCES  
 PROPOSED CONST  
 SCALE - PLAN - 1:100 SITE PLAN 1:200  
 ALL DIMENSIONS ARE IN METERS

SET BACKS		
	AS PER GO	AS PER SITE
FRONT SIDE	1.50 M	1.50 M
REAR SIDE	1.00 M	1.00 M
SOUTH SIDE	1.00 M	1.00 M
NORTH SIDE	1.00 M	1.00 M

SIGN OF THE OWNER  
 DRAWN BY  
**P. NAVEEN**  
 Licensed Surveyor  
 Regd No: Mck. GJ/1540/2015  
 Kodad Municipality  
 Malgonda Dist., Telangana.