PLAN SHOWING THE PROPOSED CONSTRUCTION OF RESIDENTIAL GROUND FLOOR & FIRST FLOOR BUILDING SITUATED IN SY.NO: 74, BLOCK NO:4, GUDIBANDA ROAD, KODAD (MUNICIPALITY), NALGONDA (DT),TELANGANA. BELONGS TO:- SMT. PIDIPROLU RAMADEVI W/O SRINIVAS.

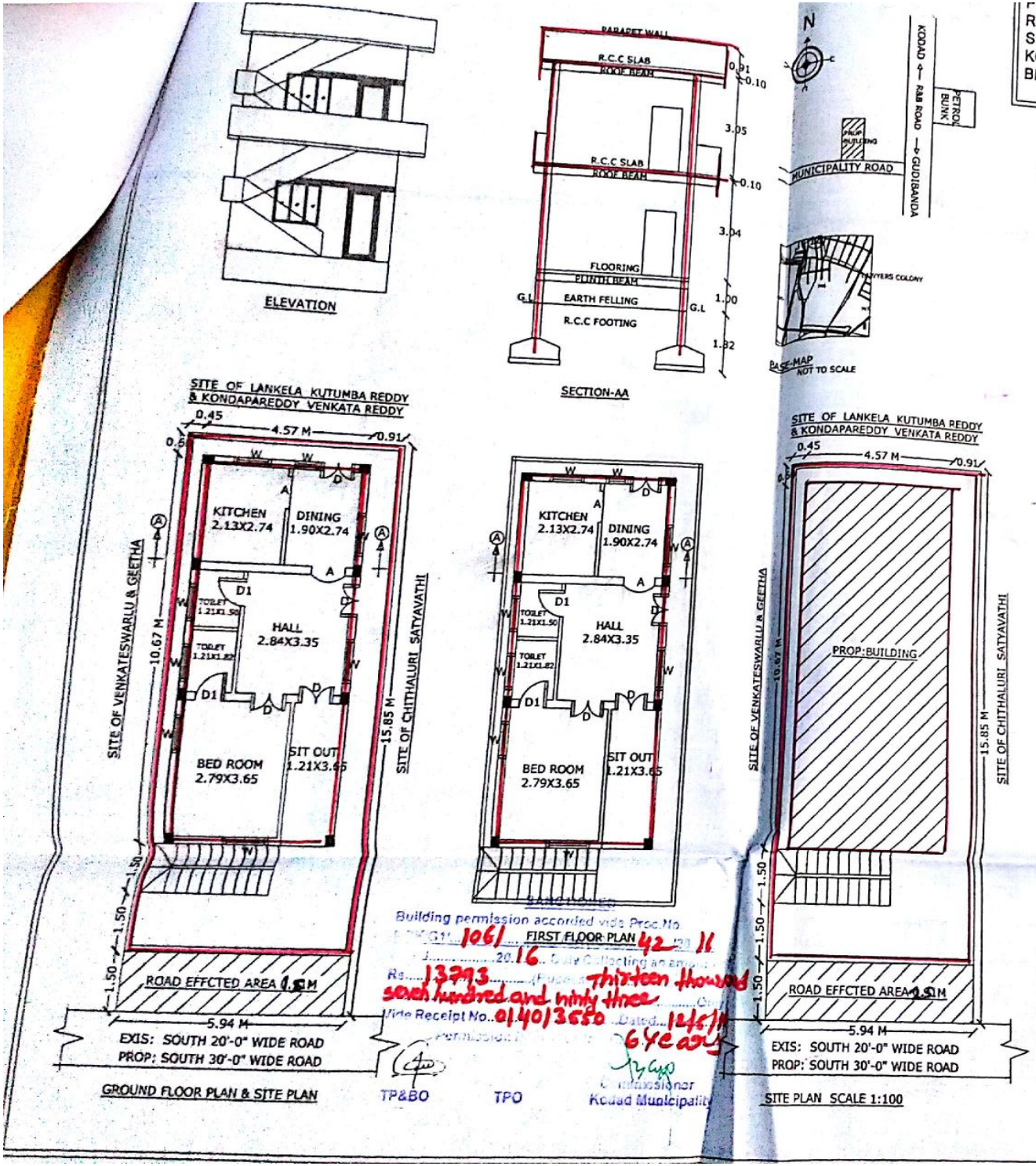

Building permission accorded vide Proc.No. 1061 FIRST FLOOR PLAN 42 2016 ... 2016 Duly Collecting an amount Rs. 13793 (Rupees thirteen thousand seven hundred and ninty three) ... Vide Receipt No. 01401 3550 Dated 12/5/16 6 years

TP&BO TPO Commissioner Kodad Municipality

FOUNDATION	SPECIFICATION
BASEMENT	R.C.C.FOOTING IN 1:2:4
SUPER STRUCTURE	OVER C.C BED IN 1:5;10
ROOFING	C.R.S MASONRY IN CM 1:8
PLASTERING	BRICK MASONRY IN CM 1:6
FLOORING	R.C.C SLAB IN 1:2:4
WOOD WORK	IN CM 1:4
	MABLE STONES
	CUNTRY WOOD

REFERECE

D	DOOR	3'-6" X 7'-0"
W	WINDOW	5'-0" X 5'-0"
V	VENTILATOR	5'-0" X 1'-0"

AREAS	SFT	SYD	SQM
PLOT AREA	1014.00	113.24	94.66
ROAD EFFECTED AREA	97.50	10.83	9.06
NETT AREA	916.50	101.83	85.17
PLINTH AREA			
PROP: G.F	525.00	58.33	48.79
PROP: F.F	525.00	58.33	48.79
OPEN AREA	391.50	43.50	36.38
COMP.WALL	133.00 (R.F.T)		

PROPOSED SHOWIN IN RED

EXISITING SHOWN IN BLUE

SET BACK	AS FOR G.O	AS FOR SITE
FRONT	1.50 M	1.50 M
REAR	0.00 M	0.60 M
SIDE- L	0.00 M	0.45 M
SIDE- R	0.00 M	0.91 M

OWNER'S SIGNATURE

Ch. Nageswar Rao
Licensed Civil Engineer
Lic. No. G/409/1/2014
VASTHU REKHA
Architects Engineers & Buildings
Main Road, KODAD-508 206.

VASTHU REKHA
MAIN ROAD KODAD
ARCHITECTS, ENGINEERS & BUILDERS

Scanned by CamScanner