

PERMISSION accorded vide No. **196/2016**
 M.N.151/2019 H2A No. **196/2016**
 Dated: **25-2-2017** (duly collecting an amount of
Rs 16,854/- (Rupees **Sixteen Thousand**
Eight Hundred Eighty four only) vide
Receipt No. 102/2017 Dated: 17-02-2017
 this permission is valid upto **24-02-2018**
25/2/2016 *[Signature]* Commissioner
 Kodad Municipality

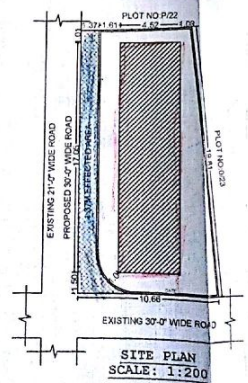
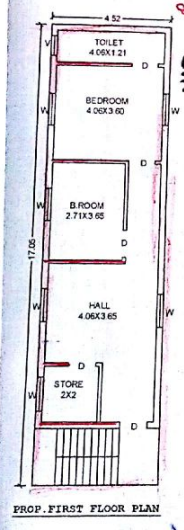
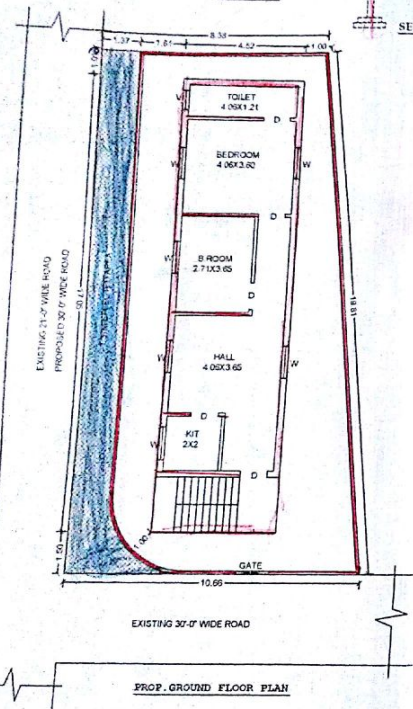

PLAN SHOWING THE PROPOSED CONSTRUCTION OF GROUND & FIRST FLOOR
 RESIDENTIAL BUILDING, IN SY. NO: 68, PLOT NO: 0/23, W. NO:
 BLOCK NO: 1, SITUATED AT, MANSUR ALI NAGAR
 SALARJANG PETA, KODAD (TOWN), NALGONDA (DIST), TELANGANA STATE.
 BELONGS TO: SMT. MANNE RAJYAM
 W/O. MURALI

AREAS	SFT	SQ YDS	SQMTS
TOTAL PLOT AREA	2,016.00	224.00	187.26
EFFECTED AREA	251.37	27.93	23.35
NET AREA	1,764.54	199.06	163.91
PLINTH AREA'S			
GROUND FLOOR	829.53	92.17	77.06
FIRST FLOOR	829.53	92.17	77.06
OPEN AREA	934.92	103.88	86.85
COMPOUND WALL	55.67 RMTS		

SPECIFICATIONS	
FOUNDATION	R.C.C COLUMNS & BEAMS
BASEMENT	C.R.S MASONRY IN C.M
SUPERSTRUCTURE	BRICK MASONRY IN C.M
ROOF	R.C.C SLAB
PLASTERING	IN C.M 1:4
FLOORING	MARBLE
DOORS & WINDOWS	C.T & TEAK WOOD

ALL DIMENSIONS ARE IN MTS
 SCALE: 1:100
 PROPOSED: [Red Line]
 AFFECTED: [Blue Line]
 REMOVING: [Black Line]

SCHEDULE OF OPENINGS	
DOORS	"D" : 1.00X2.00M
WINDOW	"W" : 1.50X1.25M
VENTILATORS	"V" : 1.50X0.25M

SETBACKS	AS PER GO	AS PER PLAN
FRONT OPEN :	1.50 M	1.50 M
SIDE OPEN-1 :	1.00 M	1.61 M
SIDE OPEN-2 :	1.00 M	1.00 M
REAR OPEN :	1.00 M	1.00 M

[Signature]
SK. ZAMEER
 Licenced Surveyor No: G1325/712013
 KODAD Municipality, Nalgonda Dist.
HUDA BUILDERS
 CELL: 99631 77399

[Signature]
 OWNER SIGNATURE