

ELEVATION

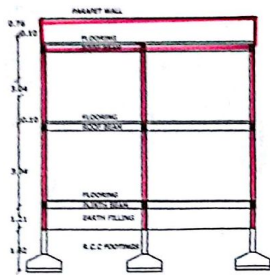

SECTION AT-XX



EXTERNAL BASE MAP

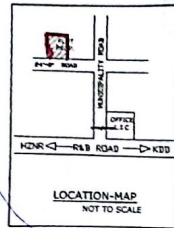

LOCATION-MAP NOT TO SCALE

PLANNING THE PROPOSED CONSTRUCTION OF BUILDING BELONG TO SRI DONGARI LAXMI NARSAIAH S/O BIKSHMAIAH SITES IN BLOCK NO. 12 PLOT NO. 11, SRIMANNARAYANA COLONY SY 62 AT KODAD, MUNICIPALITY, NALGONDA (DT), T.S.

SPECIFICATION	
FOUNDATION	R.C.C. FOOTINGS IN 1:2:4 OVER C.C. BED IN 1:5:10
BASEMENT	C.R.S., MASONRY IN CM1:8
SUPER STRUCTURE	BRICK MASONRY IN CM1:6
ROOFING	R.C.C. SLAB IN 1:2:4
FLOORING	NAPA STONES
PLASTERING	IN CM1:4
WOOD WORK	C.T. WOOD

REFERECNE	
D DOOR	3'-3" X 6'-6"
W WINDOW	4'-6" X 4'-6"
V VENTILATOR	4'-6" X 1'-0"

AREAS	SFT	SYD	SGM
PLOT AREA	2160.00	240.00	200.67
ROAD EFFECTED AREA	108.00	12.00	10.03
NET AREA	2052.00	228.00	190.70
PLINTH AREA	—	—	—
GROUND FLOOR	1438.12	159.79	133.65
FIRST FLOOR	1438.12	159.79	133.65
10% MARGGAGE	—	—	—
OPEN AREA	613.68	68.20	57.05
COMP-WALL	.5670 R.MTR.		

PROPOSED SHOWN IN RED
EXISTING, SHOWN IN BLUE

SET BACK	AS PER G.O.	AS PER SITE
FRONT	1.50 M	1.50 M
REAR	1.00 M	1.00 M
SIDE- R	1.00 M	1.00 M
SIDE- L	1.00 M	1.00 M

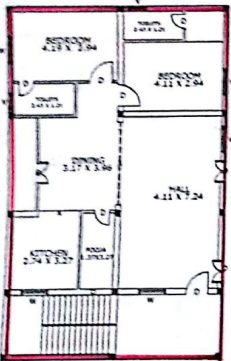

GROUND FLOOR PLAN SCALE 1:100

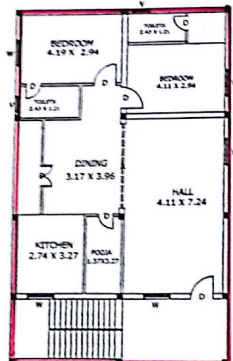

FIRST FLOOR PLAN SCALE 1:100

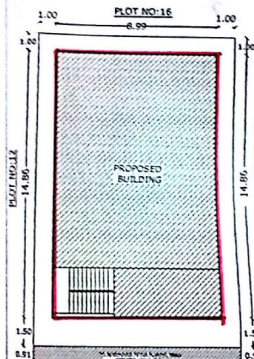

SITE PLAN SCALE 1:200

Building permission application No. F-11/2016 dated 20/5/2016. Plot No. 16. Applicant's Signature: *[Signature]*
 Received at the office of the Municipal Engineer, Kodad Municipality, Nalgonda District, T.S. on 20/5/2016.
 Municipal Engineer, Kodad Municipality, Nalgonda District, T.S.

P.N.W.
 PRAVEEN
 Licensed Surveyor
 Regd. No. 154/2015
 Kodad Municipality
 Nalgonda Dt., T.S.