

SANCTIONED
 Building permission accorded vide Proc.No. MCKG/11/1296/BA/19/70 dated 29.12.16
 Date: 12.12.16
 Re: 10.5/10/16
 Value: hundred Ten only/100000/-
 Vide Receipt No. 0140.12598 Dated 08.02.16
 and this Permission is Valid

TP&B
 TPO
 Commissioner
 Kodad Municipality

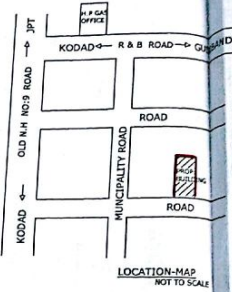
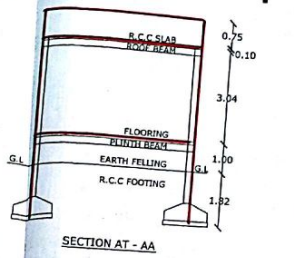
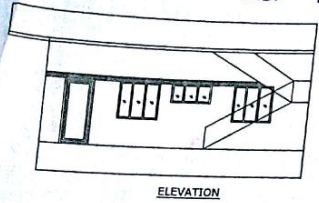

SHOWING THE PROPOSED CONSTRUCTION OF
 POTENTIAL GROUND FLOOR BUILDING SITUATED IN
 746/1, 748/10/7, 747/4, PLOT NO:1, BLOCK NO:4,
 GARI THOTA NEW PLOTING AREA, BHAVANI NAGAR,
 KODAD (MUNICIPALITY), HALGONDA (DT), TELANGANA.
 BELONGS TO:-
 GOPIREDDY SWATHI W/O CHANDRASEKHAR REDDY

| SPECIFICATION | |
|-----------------|---|
| FOUNDATION | R.C.C.FOOTING IN 1:2:4 OVER C.C BED IN 1:5:10 C.R.S MASONRY IN CM 1:8 |
| BASEMENT | BRICK MASONRY IN CM 1:6 |
| SUPER STRUCTURE | R.C.C SLAB IN 1:2:4 |
| ROOFING | IN CM 1:4 |
| PLASTERING | MABLE STONES |
| FLOORING | CUNTRY WOOD |
| WOOD WORK | |

| | | |
|---|------------|-------------|
| D | DOOR | 1.00 X 2.00 |
| W | WINDOW | 1.50 X 1.50 |
| V | VENTILATOR | 1.21 X 0.45 |

| AREAS | SFT | SYD | SQM |
|--------------------|----------------|--------|--------|
| PLOT AREA | 1420.00 | 157.77 | 133.25 |
| ROAD EFFECTED AREA | | | |
| AREA | 160.00 | 17.77 | 14.86 |
| NETT AREA | 1260.00 | 140.00 | 117.10 |
| PLINTH AREA | | | |
| PROP: GF | 513.37 | 57.04 | 47.71 |
| OPEN AREA | 746.63 | 82.95 | 69.38 |
| COMP.WALL | 143.00 (R.F.T) | | |

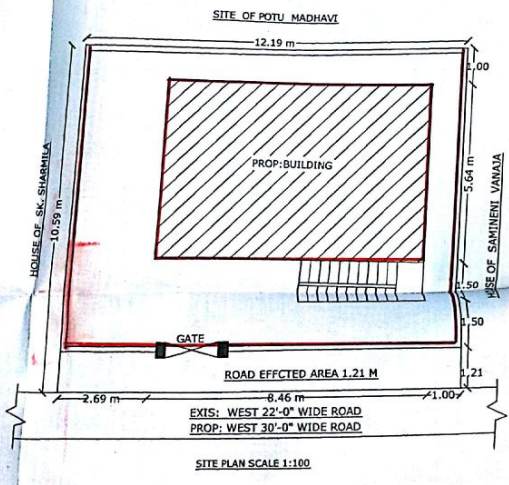
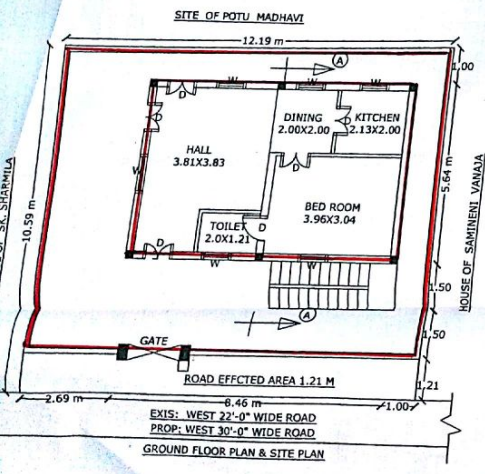

PROPOSED SHOWN IN RED

EXISTING SHOWN IN BLUE

| SET BACK | AS FOR G.O. | AS FOR SITE |
|----------|-------------|-------------|
| FRONT | 1.50 M | 1.50 M |
| REAR | 1.00 M | 1.00 M |
| SIDE - L | 1.00 M | 2.69 M |
| SIDE - R | 1.00 M | 1.00 M |

OWNER'S SIGNATURE
 G. Swathi

G. Swathi
 Licensed Civil Engineer
 Lic. No. GR099/2014
VASTHU REKHA
 Architects, Engineers & Builders
 Main Road, KODAD-505 105.

VASTHU REKHA
 MAIN ROAD KODAD
 ARCHITECTS, ENGINEERS & BUILDERS