

PLOT NO. 105, VORUGANTI VENKATESWARULU

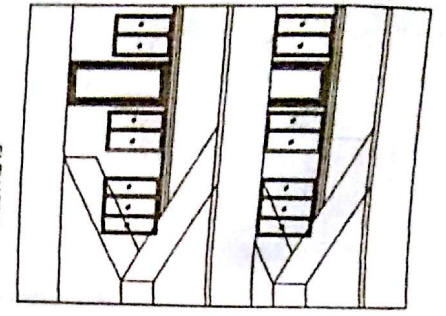

ELEVATION

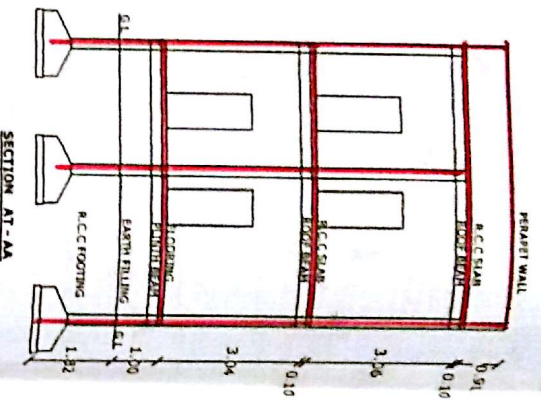
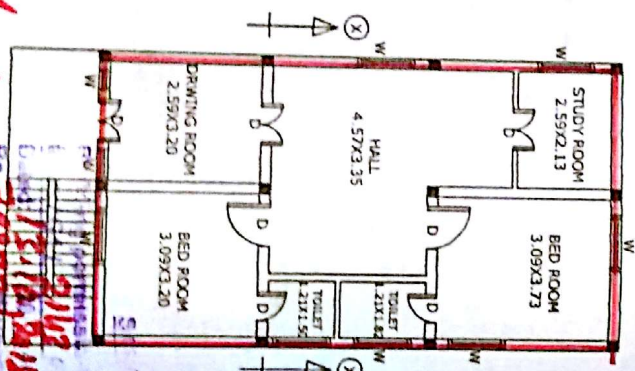

SECTION AT - AA

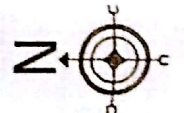

LOCATION MAP NOT TO SCALE

PLAN SHOWING THE PROPOSED CONSTRUCTION OF RESIDENTIAL GROUND FLOOR & FIRST FLOOR BUILDING SITUATED IN SY. NO.-104/1, PLOT NO 122 BLOCK NO-12, SRIMANNARAYANA COLONY POKUDA (MUNICIPALITY), NALGONDA (DT), TELANGANA BELONGS TO:- SRI. YEDUPATI MADHAVA RAO MADHYADRI.

*Handwritten notes in red:*  
 13/10/2015  
 12.16.2018  
 Receipt No. 01/0110/0894  
 and this permission is valid for 3.10.2015  
 13/10/2015  
 12/16/2018

TPS  
 Commissioner  
 Kodad Municipality

FOUNDATIONS	SPECIFICATION		
R.C.C FOOTING IN 1:2:4			
CONC. C.C. BED IN 1:5:10			
SUPER STRUCTURE BRICK MASONRY IN CM 1:8			
R.C.C. SLAB IN 1:2:4			
IN CM 1:4			
PLASTERING	MARBLE STONES		
FLOORING	DIRT/ WOOD		
WOOD WORK			
ROOFING			
BASEMENT			
SUPER STRUCTURE			
R.C.C. SLAB IN 1:2:4			
CONC. C.C. BED IN 1:5:10			
R.C.C. FOOTING IN 1:2:4			
D	3'-6" X 7'-0"		
DOOR			
W	5'-0" X 5'-0"		
WINDOW			
V	5'-0" X 1'-0"		
VENTILATOR			
AREAS			
ST	SYD	SQM	
ROAD EFFECTED	198.90	174.10	145.54
PLOT AREA	107.05	15.22	12.73
AREA	102.85	152.87	132.98
NETT AREA			
PLINTH AREA			
PROP: G.F	78.44	85.38	71.41
PROP: F.F	78.44	85.38	71.41
PROP: F.F	81.41	73.49	61.49
OPEN AREA			
COMP WALL	195.00 (R.F.T)		

SET BACK	AS FOR G.O	AS FOR SITE
FRONT	1.50 M	1.82 M
REAR	1.00 M	1.00 M
SIDE - L	1.00 M	1.00 M
SIDE - R	1.00 M	1.00 M

Y Sadasul

Yashu Rekha  
 Chartered Civil Engineer  
 Lic. No. GAD/94/2014  
 Yashu Rekha  
 Chartered Engineers & Builders  
 Plot No. 105, KODAD-505 202