

PLAN SHOWING THE PROPOSED CONSTRUCTION OF
GROUND & FIRST FLOOR RESIDENTIAL BUILDING IN
Sy. No.: 1050, BLOCK No.: 12, SITUATED AT RIGISTAR
OFFICE LANE, KODAD MUNICIPALITY, NALGONDA
BELONG'S TO:

Smt. MATTA SUMALATHA alias SANDHYA
D/O M. PULLAIAH

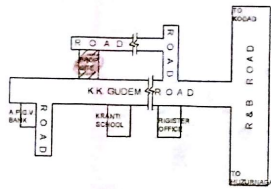

BASE MAP

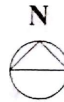

LOCATION PLAN

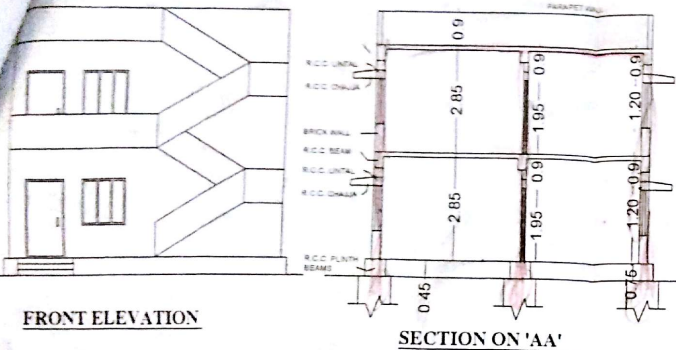

FRONT ELEVATION

SECTION ON 'AA'

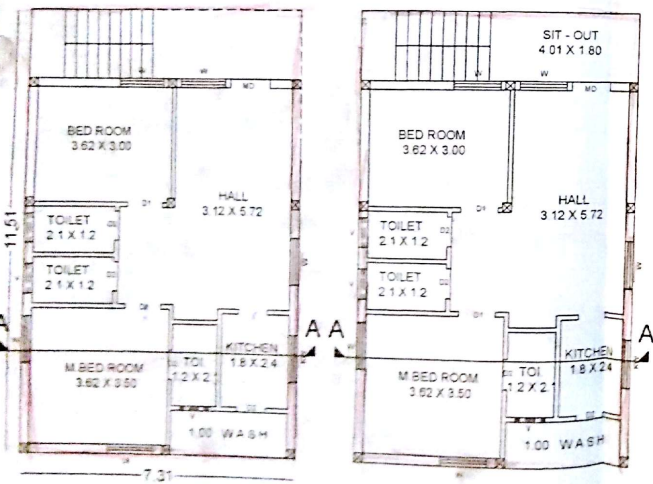

PROP. GROUND FLOOR PLAN

PROP. FIRST FLOOR PLAN



SITE PLAN

SPECIFICATIONS	JOINERY
FOUNDATION: C.R.S. MASONRY	DOORS: MD 1.05 X 1.96
BASEMENT: R.C.C. FOOTINGS & C.R.S. MASONRY	DI: 0.51 X 1.96
COLUMN, BEAMS: R.C.C. IN 1:2:4	DC: 0.76 X 1.96
ROOF SLABS & STAIRS: BRICK IN 1:6 PROP.	WINDOWS: W1: 1.20 X 1.30
SUPER STRUCTURE: IN C.M. OF 1:4 PROP.	KW: 1.20 X 0.76
PLASTERING: IN MARBLE	VENTILATORS: V 0.76 X 0.45
FLOORING: TEAK WOOD	

SET - BACKS			
BUILDING HEIGHT >10.00 Mts			
	FRONT	SIDE	REAR
AS PER GO	1.50	1.00	1.00
AS PER PLAN	1.50	1.00	1.00

AREA STATEMENT	
TOTAL PLOT AREA	141.23 Smt or 172.50 Sq Yds
AREA EFFECTED UNDER ROAD WIDENING	7.26 Smt or 8.68 Sq Yds
NET PLOT AREA	133.97 Smt or 163.82 Sq Yds
PROP. G.F. PLINTH AREA	84.14 Smt or 905.66 Sft
PROP. F.F. PLINTH AREA	84.14 Smt or 905.66 Sft
TOTAL PROP. PLINTH AREA	168.28 Smt or 1811.32 Sft
OPEN PLOT AREA	49.83 Smt or 526.72 Sft
COMPOUND WALL LENGTH	47.96 Rmt or 157'-3" Rft

REFERENCE
PROPOSED
EXISTING
SCALE 1:100

OWNER'S SIGN.

D. Sandhya
ARCHITECT'S SIGN.

SK. ZAMEER
Registered Surveyor No: 032670813
KODAD Municipality, Nalgonda Dist.

Building permission accorded vide No. 101/2584 dated 26-11-15 for 17' 15" height of the building. The height of the building is 17' 15" and the height of the tower is 17' 15".
25-11-2015
26/11/2015
26/11/2015