

FRONT ELEVATION

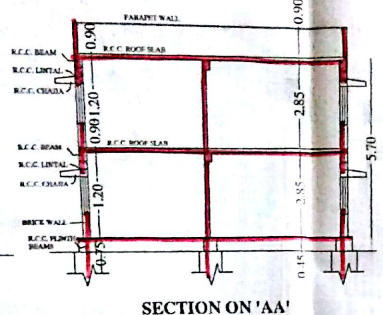

SECTION ON 'AA'

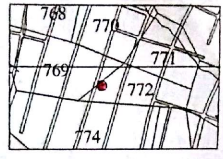

BASE MAP

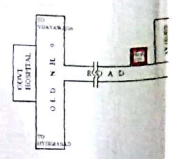

LOCATION PLAN

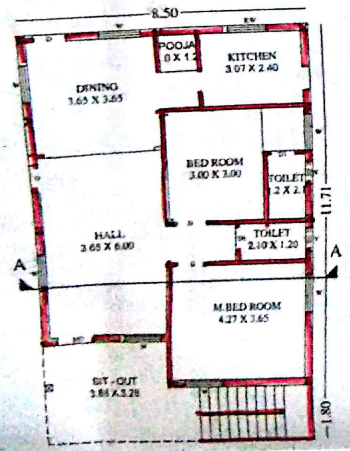

PROPOSED GROUND FLOOR PLAN

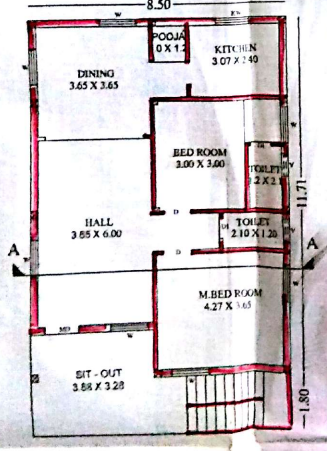

PROPOSED FIRST FLOOR PLAN

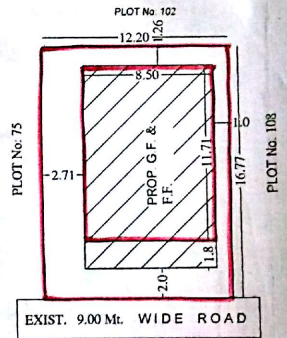

SITE PLAN SCALE (1:200)

SANCTIONED
 Building permission accorded vide Proc. No. 22-12-15
 Rs. 17633/- Seventeen Thousand Six hundred Thirty Three
 04/01/2017 Dt. 17-12-15
 TPO
 J. Srinivas
 Commissioner
 Kodad Municipality

PLAN SHOWING THE PROPOSED CONSTRUCTION OF GROUND AND FIRST FLOOR RESIDENTIAL BUILDING IN BLOCK No. 4, Sy. No. 769 & 772, PLOT No. 101, SITUATED AT BHAVANI NAGAR, KODAD MUNICIPALITY, NALGONDA (D.), T.S. BELONG'S TO: Sri. MUNDRA RAMA RAO S/O late CHINNA PULLAIAH

SPECIFICATIONS	JOINERY
FOUNDATION: C.R.S. MASONRY	DOORS: 10' x 11' 0"
BASEMENT: R.C.C. FOOTINGS & C.R.S. MASONRY	WT: 2' 8" x 1' 0"
COLUMNS, BEAMS: R.C.C. IN 1:2:4	GL: 8" x 8" x 1' 0"
ROOF SLABS & STAIRS: R.C.C. IN 1:2:4	WINDOWS: WT: 1' 2" x 1' 2"
SUPER STRUCTURE: IN C.M. OF 1:4 PROP.	FW: 1' 2" x 1' 2"
PLASTERING: IN MARBLE	VENTILATORS: V. 8" x 8" x 0.45"
FLOORING: TEAK WOOD	
DOORS & WINDOWS: TEAK WOOD	

SET - BACKS		
BUILDING HEIGHT 7.00 Mts		
FRONT	SIDE	REAR
AS PER CG 2.00	1.00	1.00
AS PER PLAN 2.00	1.00	2.71

AREA STATEMENT	
TOTAL PLOT AREA	204.35 Smt. or 244.40 Sq. Yds.
PROP. G.F. PLINTH AREA	99.54 Smt. or 1071.40 SR.
PROP. F.F. PLINTH AREA	99.54 Smt. or 1071.40 SR.
TOTAL PROP. PLINTH AREA	199.08 Smt. or 2142.80 SR.
OPEN PLOT AREA	104.81 Smt. or 1128.20 SR.
COMPOUND WALL LENGTH	57.94 Rmt. or 190'-0" Rft.

REFERENCE	
PROPOSED	
EXISTING	
SCALE:	1:100

APPLICANT'S SIGNATURE

ARCHITECT'S SIGNATURE

B. Srinivas
 B. SRINIVAS Architect
 VASU ASSOCIATES
 401, TRUSMALA RESIDENCY,
 GUBBANDANA ROAD, KODAD - 580004

VASU ASSOCIATES
 ARCHITECTS, ENGINEERS, INTERIOR DESIGNERS,
 FLAT # 401, TRUSMALA RESIDENCY,
 GUBBANDANA ROAD, KODAD - 580004
 CELL No. 9896911544