

ELEVATION

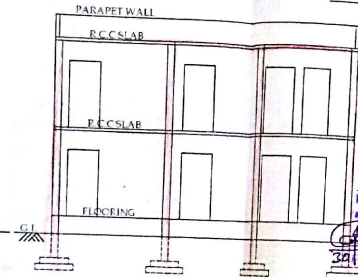

SECTION AT 'B-B'

SANCTIONED
 Building permission accorded vide Proc. No. 11276/2018 Dated: 11-12-2018
 under the provisions of the Andhra P.R. Act, 1953, subject to the condition of depositing an amount of Rs. 12,231/- as per the schedule of charges and this permission is valid upto 29-12-2018.
 TPD Commissioner Kooda Municipality

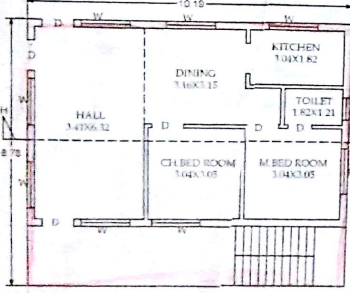

PROPOSED GROUND FLOOR PLAN

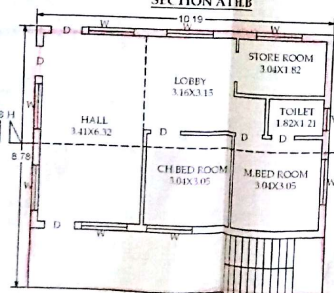

PROPOSED FIRST FLOOR PLAN

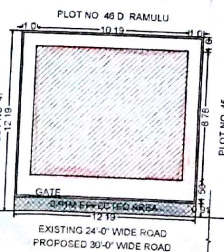

SITE PLAN SCALE: 1:200

PLAN SHOWING THE PROPOSED CONSTRUCTION OF GROUND & FIRST FLOOR RESIDENTIAL BUILDING, IN SY. NO. 751/A/1, WARD NO. , PLOT NO. 46/P, BLOCK NO. 04, SITUATED AT NEAR GOPHRI DDY NAGAR, BELONGING TO KODAD (TOWN), NALGONDA (DIST), TELANGANA STATE.

SMT. BANOTHU PADMA W/O. BALAJI

AREA	SFT	SQ YDS	SQMTS
TOTAL PLOT AREA	1599.93	177.77	148.61
ROAD EFFECTED AREA	119.34	13.26	11.09
NET AREA	1480.59	164.51	137.52
PLINTH AREA'S			
PROP GROUND FLOOR	963.00	107.00	89.46
PROP FIRST FLOOR	963.00	107.00	89.46
OPEN AREA	517.59	57.51	48.06
COMPOUND WALL	-	48.76	RMTS

SPECIFICATIONS	
FOUNDATION	R C C COLUMNS & BEAMS
BASEMENT	C R S MASONRY IN C M
SUPERSTRUCTURE	BRICK MASONRY IN C M
ROOF	R C C SLAB
PLASTERING	IN C M 1:4
FLOORING	MARBLE
DOORS & WINDOWS	C T & TEAK WOOD

PROPOSED	ALL DIMENSIONS ARE IN MTS
EXISTING	
AFFECTED	

SCHEDULE OF OPENINGS	
DOORS	"D" 1.00X2.00M
WINDOW	"W" 1.50X1.25M
VENTILATORS	"V" 1.50X0.25M

	AS PER GO		AS PER PLAN	
	FRONT OPEN	1.50 M	1.50 M	
SIDE OPEN-1	1.00 M	1.00 M		
SIDE OPEN-2	1.00 M	1.00 M		
REAR OPEN	1.00 M	1.00 M		

OWNER SIGNATURE
 SK. ZAMEER
 Licensed Surveyor No. 03267/2013
 KODAD Municipality, Nalgonda Dist.
 HUDA BUILDERS
 CELL 99631 77399