

ELEVATION

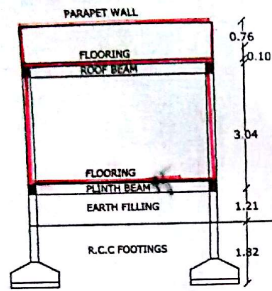

SECTION AT - XX



EXTERNAL BASEMAP

**SANCTIONED**

Building permission accorded vide Prop.No. MCK/G1/1540/2015  
 Dated 12-11-2015 by collecting an amount of Rs 12,000 (Rupees Twelve Thousand only) vide Receipt No. 1211/2015  
 this permission is valid upto 12-11-2019

TPS Commissioner  
 Kodad Municipality

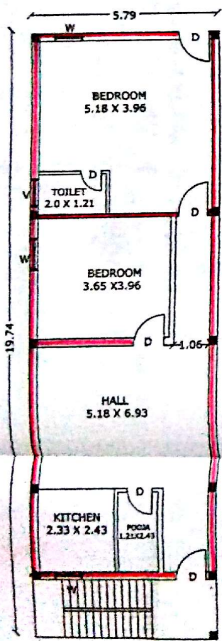

PROP: GROUND FLOOR PLAN

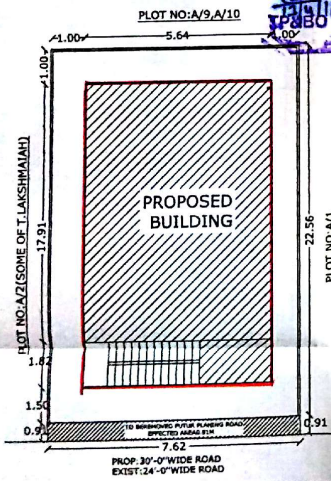

SITE PLAN  
 SCALE 1:200

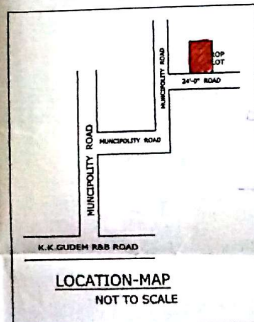

LOCATION-MAP  
 NOT TO SCALE

PLAN SHOWING THE PROPOSED CONSTRUCTION OF BUILDING BELONGS TO SMT TOGARU JYOTHI W/O MADHU SITUATED IN BLOCK.NO: 12, PLOT NO: 22, (NORTH SIDE), SY.NO: 1029/6, AT KODAD (MUNICIPALITY), NALGONDA (DT), T.S.

SPECIFICATION	
FOUNDATION	R.C.C FOOTINGS IN 1:2:4 OVER C.C BED IN 1:5:10
BASEMENT	C.R.S. MASONRY IN CN1:8
SUPER STRUCTURE	BRICK MASONRY IN CM1:6
ROOFING	R.C.C SLAB IN 1:2:4
FLOORING	NAPA STONES
PLASTERING	IN CM1:4
WOOD WORK	C.T WOOD

REFERECNE	
D DOOR	3'-3" X 6'-6"
W WINDOW	4'-6" X 4'-6"
V VENTILATOR	4'-6" X 1'-0"

AREAS	SFT	SYD	SQM
PLOT AREA	1908.00	212.00	177.23
ROAD EFFECTED AREA	74.99	8.33	6.97
NET AREA	1833.01	203.67	170.26
PLINTH AREA			
GROUND FLOOR	1230.25	136.69	114.33
OPEN AREA	602.76	66.97	56.01
COMP.WALL	:197.00 R.F.		

PROPOSED SHOWN IN RED █  
 EXISTING. SHOWN IN BLUE █

SET BACK	AS PER G.O	AS PER SITE
FRONT	1.50 M	1.50 M
REAR	1.50 M	1.50 M
SIDE -L	0.50 M	0.50 M
SIDE - R	1.50 M	1.50 M

APPLICANT'S SIGNATURE  
*Jyothi*

**P.NAVEEN**  
 Licenced Surveyor  
 Regd No: Mck.G1/1540/2015  
 Kodad Municipality  
 Nalgonda Dist., Telangana.