

ELEVATION

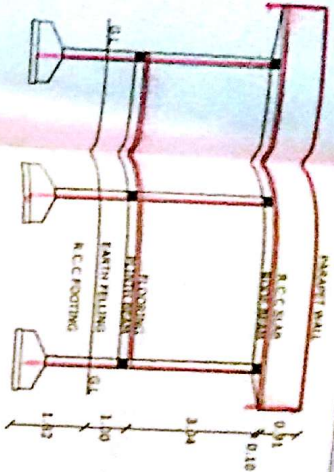

SECTION AT - A-A

**PLAN SHOWING THE PROPOSED GROUND FLOOR RESIDENTIAL BUILDING SITUATED IN SY NO 926/4, 926/11, 926/14, 926/5, 926/6, 926/1, BLOCK NO 2, PLOT NO- 132, UTHAM PADMAVATHI NAGAR, KODADA (MUNICIPALITY), MANGONDA (DT), TELANGANA, BELONGS TO - SRI DHARAVATH CHANDRAKALA W/O BANOTH MOHAN LAL.**

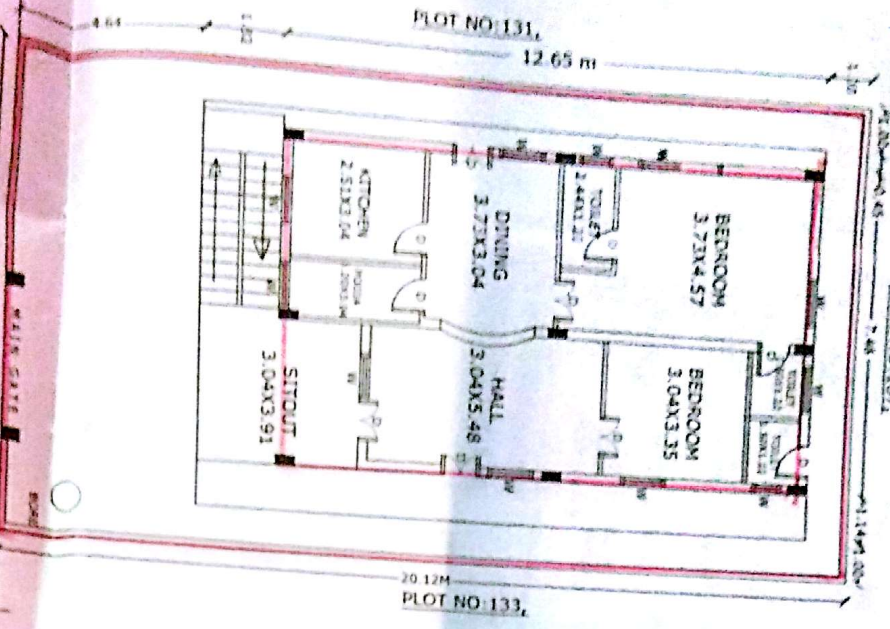
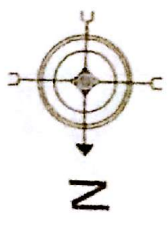

GROUND FLOOR PLAN & SITE PLAN

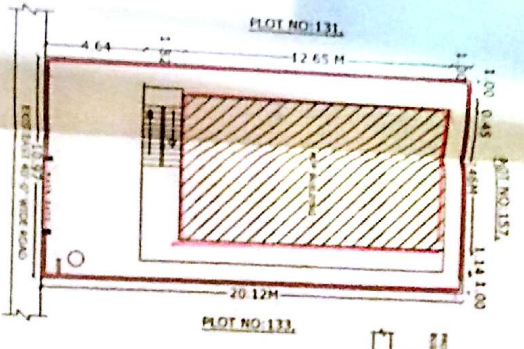

SITE PLAN SCALE 1:200

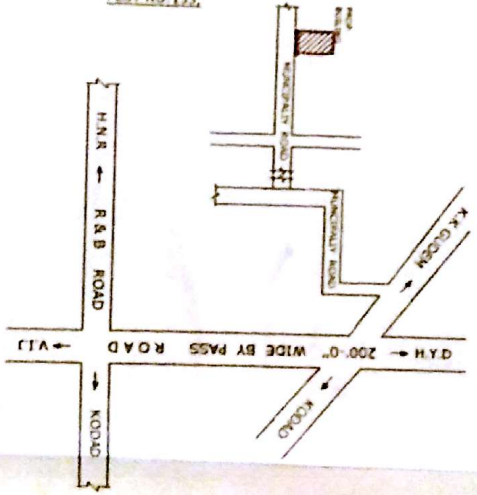

ROUTE MAP PLAN SCALE 1:200

Building permission accorded vide Panch No. **400/2015/7** B.A. No. **CT-130/15** dated **01/02/2015** for the purpose of **constructing an amount of 177.25 sqm** **Residential Building** in an area of **177.25 sqm** and this permission is valid upto **31/03/2017**.  
*For* **Ch. Narasimha Rao**  
 Consultant  
 Kodada Municipality

**SCALE**

ROUTE MAP PLAN SCALE 1:200

FOUNDATION	SPECIFICATION
R.C.C FOOTING IN 1:2:4	R.C.C FOOTING IN 1:2:4
OVR C.C. REOF IN 1:5:10	OVR C.C. REOF IN 1:5:10
C.R.S MASONRY IN CM 1:6	C.R.S MASONRY IN CM 1:6
BRICK MASONRY IN CM 1:6	BRICK MASONRY IN CM 1:6
R.C.C SLAB IN 1:2:4	R.C.C SLAB IN 1:2:4
IN CM 1:4	IN CM 1:4
MABLE STONES	MABLE STONES
FLOORING	FLOORING
WOOD WORK	CUNTRY WOOD

AREAS	SFT	SYD	SQM
PLOT AREA	2376 00	264 00	220 70
ROAD EFFECTED AREA			
NET AREA	2376 00	264 00	220 70
PLINTH AREA			
PROP. G. FLOOR	1016.75	112.97	94.49
OPEN AREA	1359.25	151.03	126.21
COMP WALL	204.00 (R.F. 1)		

PROPOSED SHOWN IN RED	EXISTING SHOWN IN BLUE
SET BACK	AS FOR G.O.
FRONT	2.00 M
REAR	1.00 M
SIDE - L	1.00 M
SIDE - R	1.00 M

OWNER'S SIGNATURE	AS FOR G.O.	AS FOR SITE
<i>(Signature)</i>		
	2.00 M	4.64 M
	1.00 M	1.00 M
	1.00 M	1.00 M
	1.00 M	1.00 M

**Ch. Narasimha Rao**  
 Licensed Civil Engineer  
 Lic. No. G1409/1/2014  
**VASTHU REKHA**  
 Architects Engineers & Builders  
 Main Road, KODADA 508 206

**VASTHU REKHA**  
 ARCHITECTS ENGINEERS & BUILDERS  
 KODADA 508 206