

FRONT ELEVATION

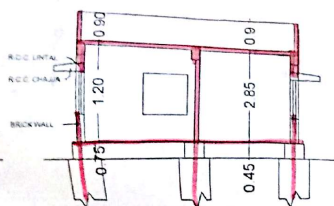

SECTION ON 'AA'

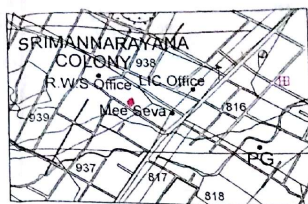

BASE MAP

PLAN SHOWING THE PROPOSED CONSTRUCTION OF GROUND RESIDENTIAL BUILDING IN BLOCK No 12 Sy No 938 SITUATED AT SRIMANNARAYANA COLONY NEAR VISHNAVI SCHOOL KODAD MUNICIPALITY NGLGONDA (D) T S BELONG'S TO Sri. MUDEM RAJA SHEKER REDDY S/O BASIREDDY

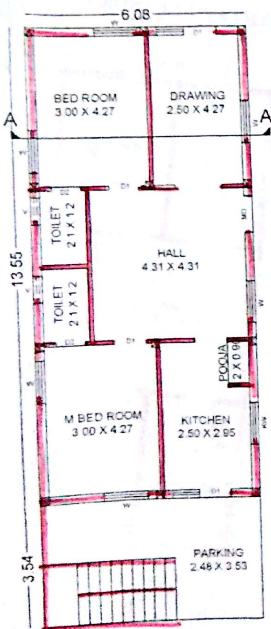

PROP. GROUND FLOOR PLAN

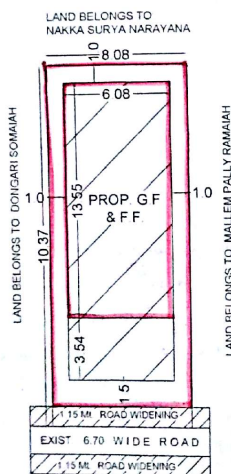

SITE PLAN

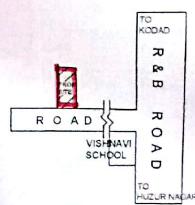

LOCATION PLAN

Building permission No. 10389 dated 21/5/2016
 Dated: 21/5/2016
 Rs. 10389/-
 Receipt No. 10389 dated 21/5/2016
 This permission is valid for 3 years.
 17/4/2016
 TPS
 Commissioner
 Kodad Municipality

SPECIFICATIONS		JOINERY	
FOUNDATION	RC C.M. MASONRY	DOORS	WOOD
BASEMENT	RC C.M. FOOTINGS	W.C. FITTINGS	WOOD
COLMINS BEAMS	RC C.M. MASONRY	WINDOWS	WOOD
ROOF SLAB & STAIRS	RC C.M. IN 1:2:4	W.C. FITTINGS	WOOD
SUPER STRUCTURE	BRICKS IN 1:4:8	WINDOWS	WOOD
PLASTERING	IN 1:4:8	WINDOWS	WOOD
ROOFING	IN 1:4:8	WINDOWS	WOOD
DOORS & WINDOWS	TEAK WOOD	WINDOWS	WOOD

SET - BACKS			
BUILDING HEIGHT: 7.00 Mts.			
FRONT	SIDE	REAR	
AS PER GO	1.50	1.00	1.00
AS PER PLAN	1.50	1.00	1.00

AREA STATEMENT	
TOTAL PLOT AREA	158.00 Smt. or 200.00 Sq Yds
AREA EFFECTED UNDER ROAD WIDENING	9.29 Smt. or 11.78 Sq Yds
NET PLOT AREA	158.71 Smt. or 199.22 Sq Yds
PROP. G.F. PLINTH AREA	82.36 Smt. or 106.78 Sq Yds
OPEN AREA	76.35 Smt. or 100.00 Sq Yds
PROP. C.W. LENGTH	55.32 Fmt. or 181.27 Ft.

REFERENCE	
PROPOSED	1:100
EXISTING	1:100

APPLICANT'S SIGNATURE

ARCHITECT'S SIGNATURE

B. SRINIVAS
 LIC No. 143338 Architect
VASU ASSOCIATES
 Architects, Engineers & Surveyors
 KODAD 588 250, NAGAPUR

VASU ASSOCIATES
 ARCHITECTS, ENGINEERS, SURVEYORS & DESIGNERS
 FLAT #401, VILUVALA RESIDENCY
 GUDIMANKA ROAD, KODAD, AP
 TEL. NO. 98868194