

ELEVATION

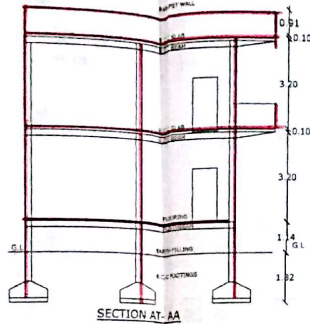

SECTION AT-AA

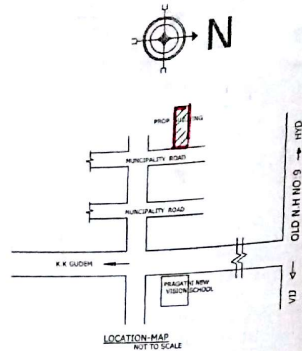

LOCATION MAP NOT TO SCALE

PLAN SHOWING THE PROPOSED CONSTRUCTION OF GROUND FLOOR & FIRST FLOOR OF RESIDENTIAL BUILDING SITUATED IN SY NO 1047/B, BLOCK NO 12, PLOT NO 15 VELISHALA BRAHMAIAH NAGAR, KODADA (MUNICIPALITY), NALGONDA (DT), TELANGANA. BELONGS TO - SMT JUTTUKONDA DHANALAXMI, W/O VENKATESWARLU.

SPECIFICATION	
FOUNDATION	R.C.C. FOOTING IN 1:2:4 OVER C.C. BED IN 1:5:10
BASEMENT	C.R.S MASONRY IN CM 1:6
SUPER STRUCTURE	R.C.C SLAB IN 1:2:4
ROOFING	IN CM 1:4
FLOORING	MABLE STONES
WOOD WORK	CUNTRY WOOD

REFERENCE	
D	DOOR 3'-6" X 7'-0"
W	WINDOW 5'-0" X 5'-0"
V	VENTILATOR 5'-0" X 1'-0"

AREAS	SFT	SYD	SQM
PLOT AREA	2800.00	311.11	260.08
ROAD EFFECTED AREA	—	—	—
NETT AREA	2800.00	311.11	260.08
PLINTH AREA	—	—	—
GROUND FLOOR	1171.75	130.19	108.89
FIRST FLOOR	1171.75	130.19	108.89
OPEN AREA	1628.25	180.91	151.32
COMP WALL	220.00 (R.F.T)	—	—

PROPOSED SHOWN IN RED		
EXISTING SHOWN IN BLUE		
SET BACK	AS FOR G.O.	AS FOR SITE
FRONT	2.00 M	3.50 M
REAR	1.00 M	1.67 M
SIDE - L	1.00 M	1.06 M
SIDE - R	1.00 M	1.62 M

OWNER'S SIGNATURE
K. Dhanu

Ch. Nageswar Rao
 Licensed Civil Engineer
 Lic. No. G14091/2014
VASTHU REKHA
 Architects, Engineers & Builders
 Main Road, KODADA

VASTHU REKHA
 ARCHITECTS, ENGINEERS & BUILDERS
 MAIN ROAD KODADA

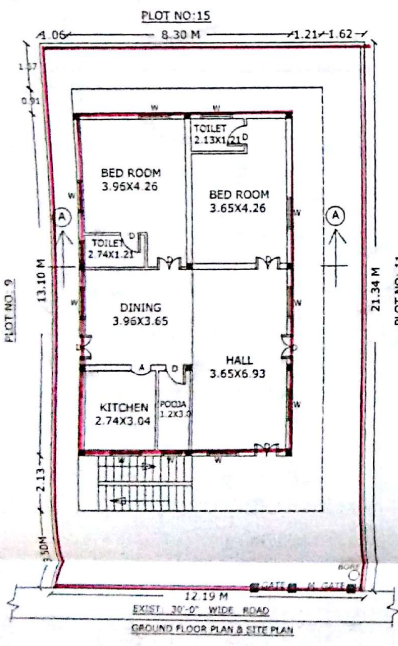

GROUND FLOOR PLAN & SITE PLAN SCALE 1:100

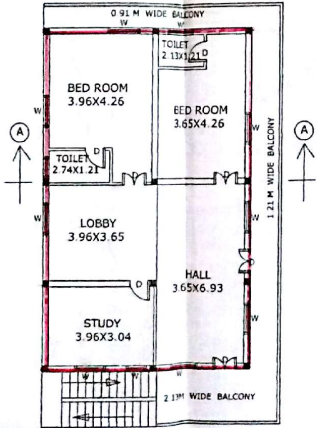

FIRST FLOOR PLAN

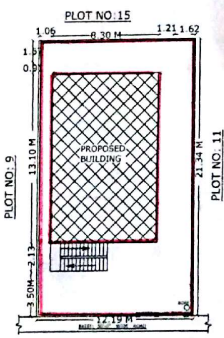

SITE PLAN SCALE 1:200

Building permission granted vide Proc. No. MKK/G1/1526/2015 dt. 14.4.2015 dated 28-01-2016 by collecting an amount of Rs. 22310/- (Rupees Twenty Two thousand three hundred Ten only) vide receipt No. 01/012210 dated 30-12-2016 and the permission is valid till 27-01-2019
 28/01/2016
 Commissioner
 Kodada Municipality