

ELEVATION

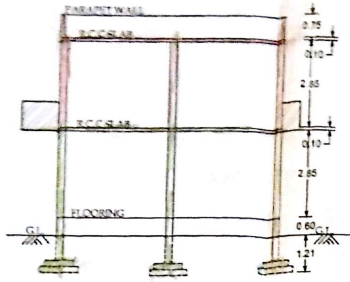

SECTION



BASE MAP EXTRACT

PLAN SHOWING THE PROPOSED CONSTRUCTION OF FIRST FLOOR ON EXISTING GROUND FLOOR RESIDENTIAL BUILDING. BEARING H.NO: 12-155/7/16/7/2 IN SY.NO: 1048, WARD NO:28, BLOCK NO:12, SITUATED AT VENKATESHWARA NAGAR, KODAD (TOWN), NALGONDA (DIST), TELANGANA STATE. BELONGS TO: SMT SHAIK RAJIYA W/O KHAJAMIYA

AREAS	SFT	SQ YDS	SQMTS
TOTAL PLOT AREA	-2,309.94	256.66	214.67
ROAD EFFECTED AREA	- 98.37	10.93	9.14
NET AREA	-2,211.57	245.73	205.53
PLINTH AREAS			
EXIST GROUND FLOOR	- 782.19	86.91	72.66
PROP.FIRST FLOOR	- 782.19	86.91	72.66
OPEN AREA	-1,430.37	158.93	132.87

SPECIFICATIONS

FOUNDATION	-	R.C.C COLUMNS&BEAMS
BASEMENT	-	C.R.S MASONRY IN C.M
SUPERSTRUCTURE	-	BRICK MASONRY IN C.M
ROOF	-	R.C.C SLAB
PLASTERING	-	IN C.M 1:4
FLOORING	-	MARBLE
DOORS & WINDOWS	-	C.T & TEAK WOOD

PROPOSED	-	ALL DIMENSIONS ARE IN MTS
EXISTING	-	
AFFECTED	-	SCALE: 1:100

SCHEDULE OF OPENINGS

DOORS	"D" : 1.00X2.00M	
WINDOW	"W" : 1.50X1.25M	
VENTILATORS	"V" : 1.50X0.25M	

SETBACKS	AS PER GO	AS PER PLAN
FRONT OPEN	2.00 M	2.00 M
SIDE OPEN-1	1.00 M	1.59 M
SIDE OPEN-2	1.00 M	1.00 M
REAR OPEN	1.00 M	8.68 M

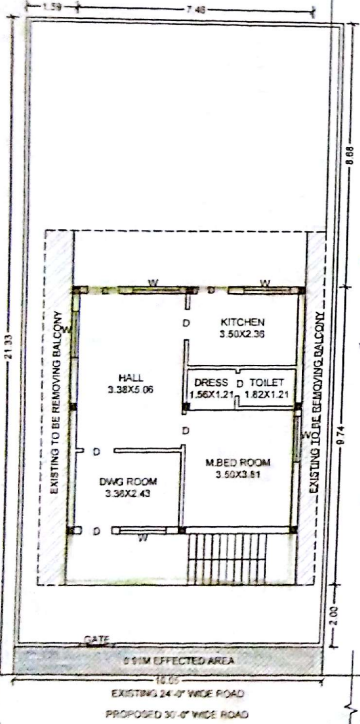

EXIS.GROUND FLOOR PLAN

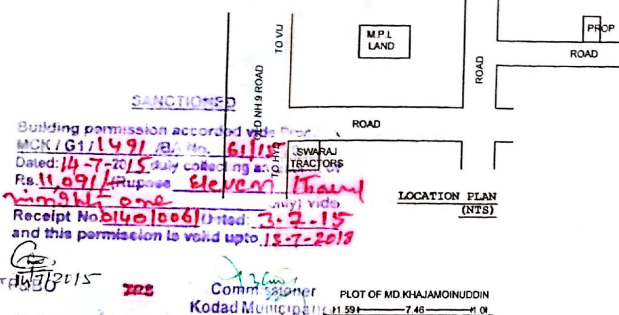

LOCATION PLAN (N/S)

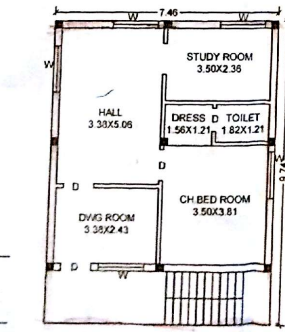

PROP.FIRST FLOOR PLAN

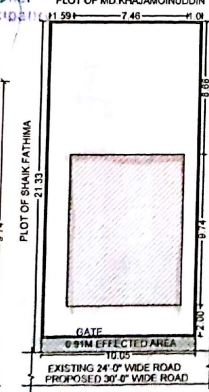

SITE PLAN SCALE: 1:200

Building permission accorded vide MCK/G/1/497/2015 No. 611/15 Dated: 14-7-2015 duly collecting an amount of Rs. 11,091/- for purpose of elevation. Receipt No. 14/2006/1 Dated: 3-2-15 and this permission is valid upto 15-7-2018

Commissioner
Kodad Municipality

SK ZAMEER
Licenced Surveyor No: 15226/7/2013
KODAD (Dist) Nalgonda Dist.

HUDA BUILDERS
CELL:99631 77399

Smt. Shaik Rajiya
OWNER SIGNATURE