

ELEVATION

SECTION "AA"

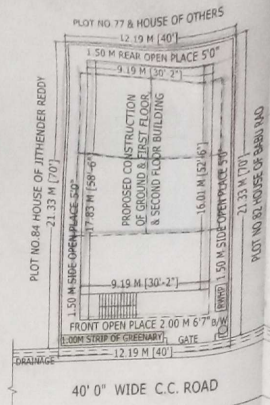

SITE PLAN [SCALE = 1 : 200 CM]

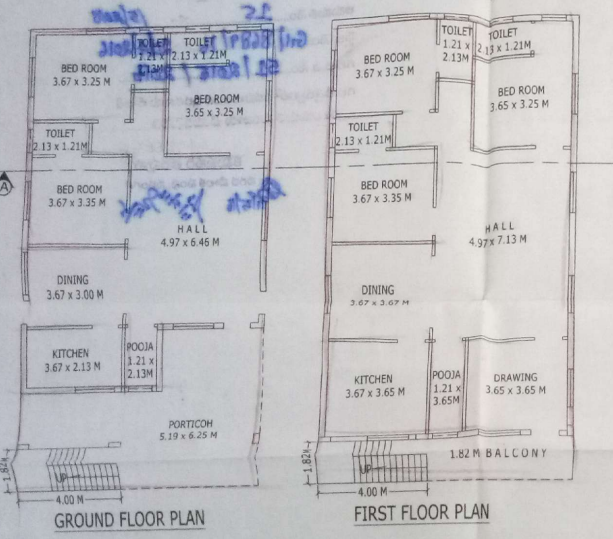

GROUND FLOOR PLAN

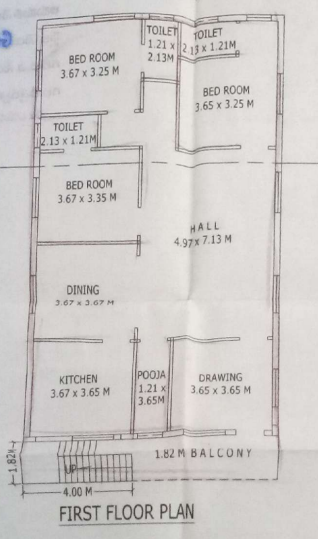

FIRST FLOOR PLAN

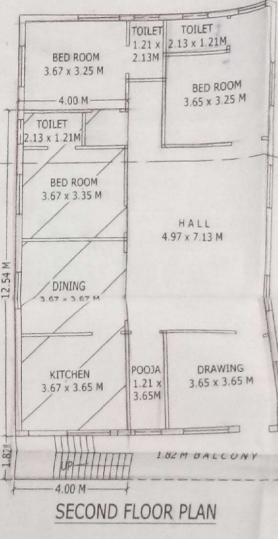

SECOND FLOOR PLAN

PLAN SHOWING THE PROPOSED CONSTRUCTION OF GROUND, FIRST FLOOR & SECOND FLOOR R.C.C. RESIDENTIAL BUILDING BEARING TO BE REMOVED OF ROOM MPL.CORP.H.NO.1-9-1115 PLOT NO.83, SITUATED AT - POSTAL COLONY, HANAMKONDA. BELONGING TO : Smt. SIRIPURAM UMADEVI W/o [LATE] S.YELLAIAH (SCALE 100 CM TO A CM)

DETAILS OF AREAS

TOTAL PLOT AREA	260.00 Sq.mts
OR : 311.11 Sq.yds.	163.85 Sq.mts
GROUND FLOOR PLINTH AREA [INCLUDING STAIRCASE & BALCONY]	163.85 Sq.mts
FIRST FLOOR PLINTH AREA [INCLUDING STAIRCASE & BALCONY]	163.85 Sq.mts
SECOND FLOOR PLINTH AREA [INCLUDING STAIRCASE & BALCONY]	96.15 Sq.mts
OPEN AREA	
MORTGAGE AREA : AS PER G.O.No.168 dt: 07-04-2012	
TOTAL BUILT UP AREA	491.55 Sq.mts
10% BUILT UP AREA	49.15 Sq.mts REQUIRED
50.16 Sq.mts - PROVIDED IN SECOND FLOOR	

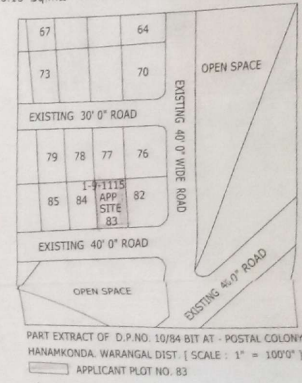

PART EXTRACT OF D.P.NO. 10/84 BIT AT - POSTAL COLONY - HANAMKONDA, WARANGAL DIST. [SCALE : 1" = 1000' 0"]



(SIGN OF SURVEYOR)

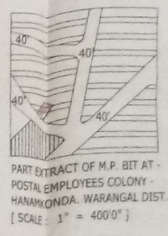

SPECIFICATIONS  
 FOUNDATION R.C.C.FOOTINGS  
 ROOFING C.R.S IN CM  
 SUPER STRUCTURE BRICK IN CM  
 FLOORING POLISHED STONE  
 ROOFING R.C.C. SLAB  
 PLASTERING WITH CM (1:5)

NOTE : PLANS PREPARED BY AS PER G.O.M.NO.168 M A DT:07-04-2012.

(SIGN OF OWNER)