

FRONT ELEVATION

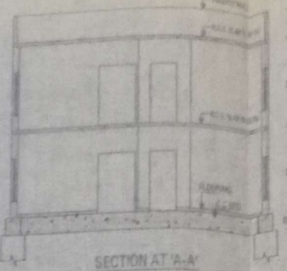

SECTION AT 'A-A'



PLAN SHOWING THE CURRENT FROM A.S.P. NO. 40/2008  
 SECTION AT MANDHI HILLS, DISTRICT, GULBURGA, KARNATAKA  
 ROAD NEAR PAL HOTEL, 196, NGL  
 SITE UNDER REFERENCE: [ ] SCALE: 1:100

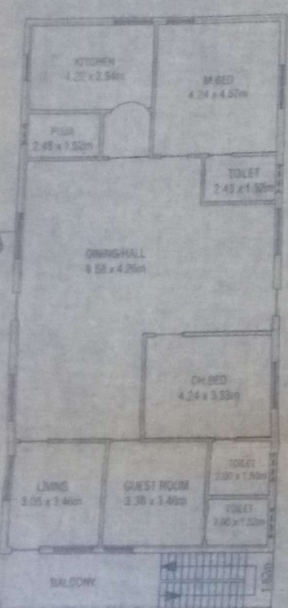

PROP. GROUND FLOOR PLAN

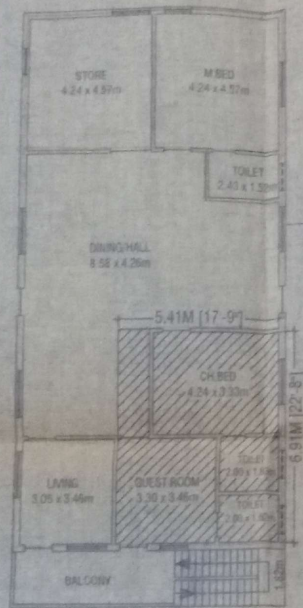

PROP. FIRST FLOOR PLAN

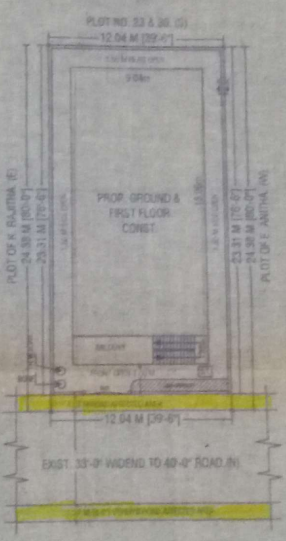

SITE PLAN SCALE 1 : 200 CM

PLAN SHOWING THE PROPOSED CONSTRUCTION OF R.C.C. GROUND & FIRST FLOOR RESIDENTIAL BUILDING ON PLOT NO. 33, IN SURVEY NO. 307 OF HANNAKONDA (VL) SITUATED AT MANDHI HILLS, HANNAKONDA, WARRANGAL DIST BELONGS TO SRI. VEM SANDHYA W/O. MAHAPAL REDDY

| DETAILS OF AREAS        |                | SPECIFICATION                  |
|-------------------------|----------------|--------------------------------|
| TOTAL PLOT AREA         | 255.00 SQ. MTS | FOUNDATION R.C.C. CONCRETE     |
| ROAD AFFECTED AREA      | 0.00           | WALLING C.R.S                  |
| P.L.C.T. TOTAL AREA     | 355.00 SQ. MTS | ROOFING CORRUGATED GALVA SHEET |
| PROP. GROUND FLOOR AREA | 12.04 SQ. MTS  | FLOOR R.C.C. TILES             |
| PROP. FIRST FLOOR AREA  | 178.00 SQ. MTS | PLASTERING WHITE C.M.          |
| OPEN SPACE AREA         | 125.00 SQ. MTS | FINISHING POLISHED STONE       |
| PROP. COMPOUND AREA     | 113.21 SQ. MTS |                                |
|                         | 72.84 SQ. MTS  |                                |

| MORTGAGE AREA         |                               | REFERENCE                     |
|-----------------------|-------------------------------|-------------------------------|
| TOTAL SUBT. UP AREA   | 190.04 SQ. MTS                | PROPOSED ROAD                 |
| AREA OF SUBT. UP AREA | 190.04 SQ. MTS                | ROAD AFFECTED                 |
| AS PER SUBMITTED PLAN | MORTGAGE AREA = 32.30 SQ. MTS | OPENING                       |
|                       |                               | SCALE 1:100 CM                |
|                       |                               | ALL DIMENSIONS ARE IN METERS  |
|                       |                               | CURTAIN WALL THICKNESS 0.20 M |
|                       |                               | BASE WALL THICKNESS 0.20 M    |

| AS PER G.O.MS No. 168, DL-07-04-2012 |                    |
|--------------------------------------|--------------------|
| SET BACKS REQUIRED                   | SET BACKS PROVIDED |
| FRONT - 2.00 M                       | 2.00 M             |
| REAR - 1.50 M                        | 1.50 M             |
| SIDE - 1.50 M                        | 1.50 M (ON)        |
| ROAD - 1.50 M                        | 1.50 M (ON)        |



LOCATION PLAN NOT TO SCALE



V. Sandhya  
 D.O. OF THE UNDERSIGNED

K. K. KOMARATH  
 D.O.  
 Licensed Surveyor  
 License No. 2157  
 Municipal Commission, Warangal  
 J.E. SHANMUKH REDDY

NO. OF THE P.S. DT. P.S.

ಶರಣ್ವಾಲಕ ನಿರ್ಮಿ, ಕರಂಕೆ  
 11/5/16  
 ಕಮಾಂಡರ್ ಕರಂಕೆ  
 11/5

ಇದು ಕಮಾಂಡರ್ ಕರಂಕೆ

ನಗರ ಪಾಲಿಕೆ ಕರಂಕೆ

ನಗರ ಪಾಲಿಕೆ ಸಂ. 13/2016

ತೀರ್ಮಾನ ಸಂ. 16/2016

15/2016

ಕಮಾಂಡರ್ ಕರಂಕೆ

ಶರಣ್ವಾಲಕ ನಿರ್ಮಿ, ಕರಂಕೆ

The applicant should construct "A/B/C/D" Section drain in front of his/her house both sides of his/her house at his/her own cost and in consultation with the Municipal Engineer concerned.

4 The applicant should construct "A/B/C/D" Section drain in front of his/her house both sides of his/her house at his/her own cost and in consultation with the Municipal Engineer concerned.

3 The granting of this building permission shall not be used as the proof of any title to the land. This building permission shall not be used as the sole reason for obtaining exemption from the provisions of Urban Land ceiling act.

2 The owners/applicants are solely responsible for any misrepresentation with regard to ownership/link, Urban Land ceiling clearance etc. The owners/applicants shall be responsible for any damage claimed by any one on account of issue of this building permission.

TRENCH : 0.6m wide X 1.0 to 1.50m depth, along compound wall

PITS-SIZE : 1.2mx1.2mx1.5 to 2.0 depth

3 CONSTRUCTION OF PERCOLATION PITS/TRENCHES

ಶರಣ್ವಾಲಕ ನಿರ್ಮಿ ಕರಂಕೆ

ಕಮಾಂಡರ್ ಕರಂಕೆ

ನಗರ ಪಾಲಿಕೆ ಕರಂಕೆ

1 ಕಮಾಂಡರ್ ಕರಂಕೆ

ನಗರ ಪಾಲಿಕೆ ಕರಂಕೆ

1575 ಸಂಖ್ಯೆಯಲ್ಲಿ

1575 ಸಂಖ್ಯೆಯಲ್ಲಿ

1575 ಸಂಖ್ಯೆಯಲ್ಲಿ

1575 ಸಂಖ್ಯೆಯಲ್ಲಿ