

Signatu

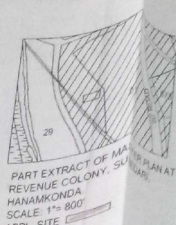
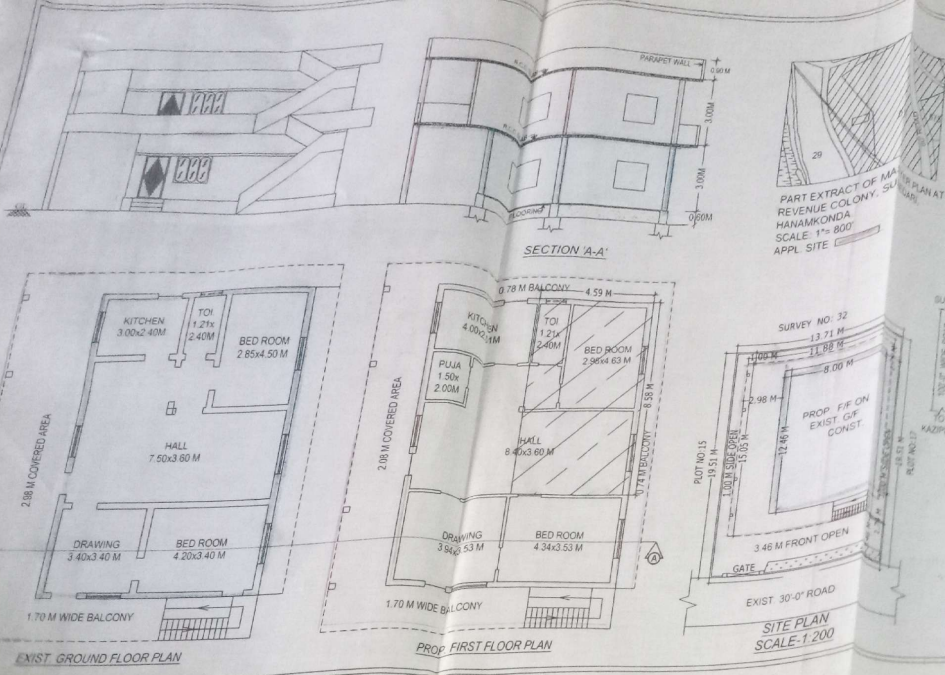

PLAN SHOWING THE PROPOSED EXTENSION OF GROUND FLOOR AND FIRST FLOOR RESIDENTIAL BUILDING BEARING H NO 1-7-282 SITUATED IN REVENUE COLONY SUBEDARI, HANAMKONDA, WARANGAL (DIST).

BELONGS TO SRI M. RAMAIAH, W/O M. NARASINGA RAO

SPECIFICATIONS	AREAS
FOUNDATION --- R.C.C. FIX	TOTAL AREA 27.06 SQ. MTS.
BASEMENT --- CRK IN CO	PROP. GROUND AREA 14.86 SQ. MTS.
SUPERSTRUCTURE BRICKS	PROP. FIRST FLOOR AREA 12.20 SQ. MTS.
ROOFING --- R.C.C. SLAB	TOTAL EXT. PAVK. COLLECTOR AREA 19.14 SQ. MTS.
FLOORING --- POLISHED	OPEN AREA 12.20 SQ. MTS.
PLASTERING --- WITH CM	
REFERENCE	
PROP CONST	
MORTGAGE	

