

OWNER SIGN
Kalyani

G RASHU
Licensed Surveyor
G.W.M.C. Warangal
LIC No. 17195

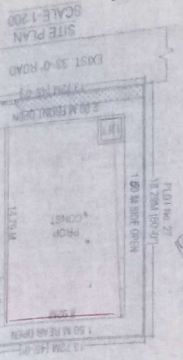

SPCIFICATIONS	REMARKS
FOUNDATION	--- R.C.C. PILING
ROOFING	--- POLISHED STONE
FLOORING	--- WITH G.M.
WALLING	--- WITH G.M.
DOORS	--- WITH G.M.
WINDOWS	--- WITH G.M.
ROOFING	--- WITH G.M.
WALLING	--- WITH G.M.
DOORS	--- WITH G.M.
WINDOWS	--- WITH G.M.
ROOFING	--- WITH G.M.
WALLING	--- WITH G.M.
DOORS	--- WITH G.M.
WINDOWS	--- WITH G.M.

PLAN SHOWING THE PROPOSED CONSTRUCTION OF GROUND FLOOR, FIRST FLOOR & SECOND FLOOR RESIDENTIAL BUILDING, IN OPEN AT PRASHANTH NAGAR, KAZIPET, HANAMAKONDA, WARANGAL (DIST.). BELONGS TO Smt. G. KALYANI, W/o LAVUDYA PHOOL SINGH.

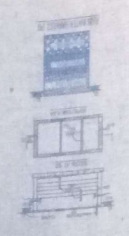

Handwritten notes in Telugu script, including a signature and date: 11/6/2016.