

PROP GROUND FLOOR PLAN

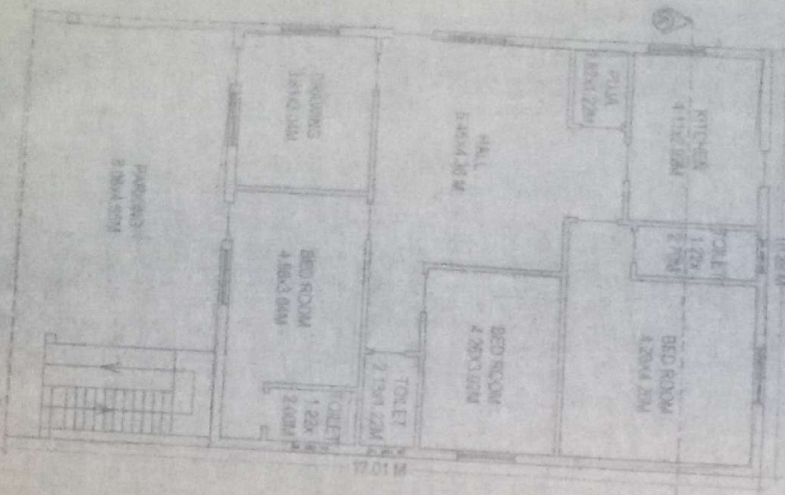

ELEVATION

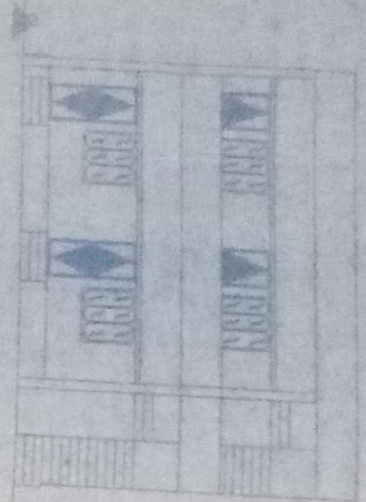

PROP FIRST FLOOR PLAN

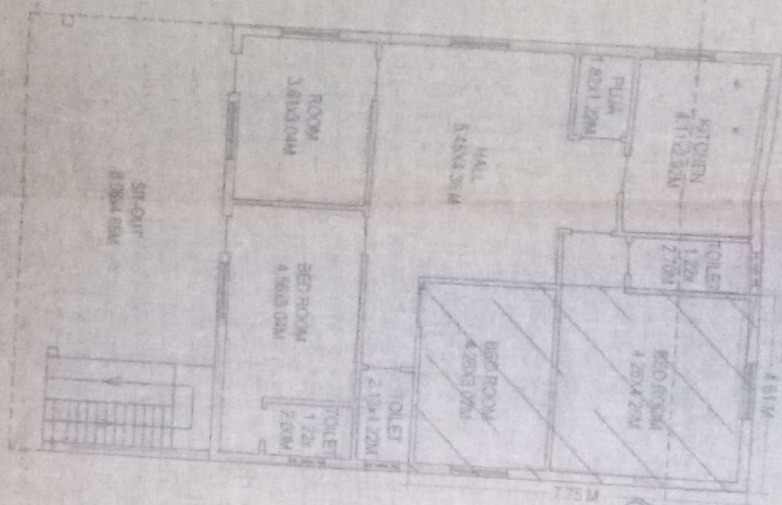

SECTION A-A'

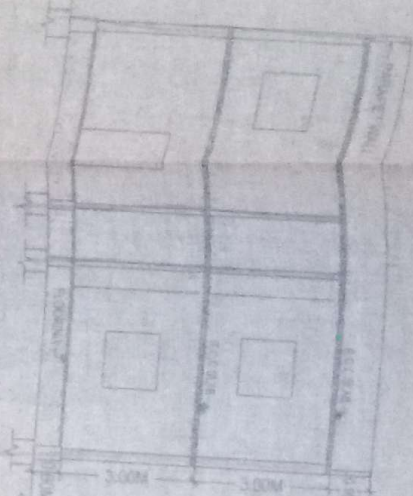

SITE PLAN
SCALE: 1:200



PLAN SHOWING THE PROPOSED CONSTRUCTION OF GROUND FLOOR & FIRST FLOOR RESIDENTIAL BUILDING IN OPEN PLOT SURVEY NO. 143 OF HASANAPATRY SITUATED AT NEAR NS COLLEGE DHEEMARRAM HASANAPATRY, HANAMKONDA, YAPAKAL, DIST. BELONGS TO SPTL EGA RAJITHA W/o SURENDER

SPECIFICATIONS	AREAS
FOUNDATION	R.C.C FOOTINGS
BASMENT	OS IN GR
SUPERSTRUCTURE	BRICKS IN CM
ROOFING	R.C.C. SLAB
FLOORING	POLISHED STONE
PLASTERING	WITH CM
REFERENCE	
PROJ. CONST.	
ZZZ MORTGAGE	

G. RAJU
 Licensed Surveyor
 Lic. No. 1/1995
 GMMTC, Warangal
 12/12/2016
 2016/2017

తమిళనాడు సంస్థ, తరంగం.
 అనుమతి పత్రం నెం. 69
 తేదీ: 12/12/2016

OWNER SIGN
 తమిళనాడు సంస్థ
 తరంగం

OPEN PLOT OF SHOBA RANI

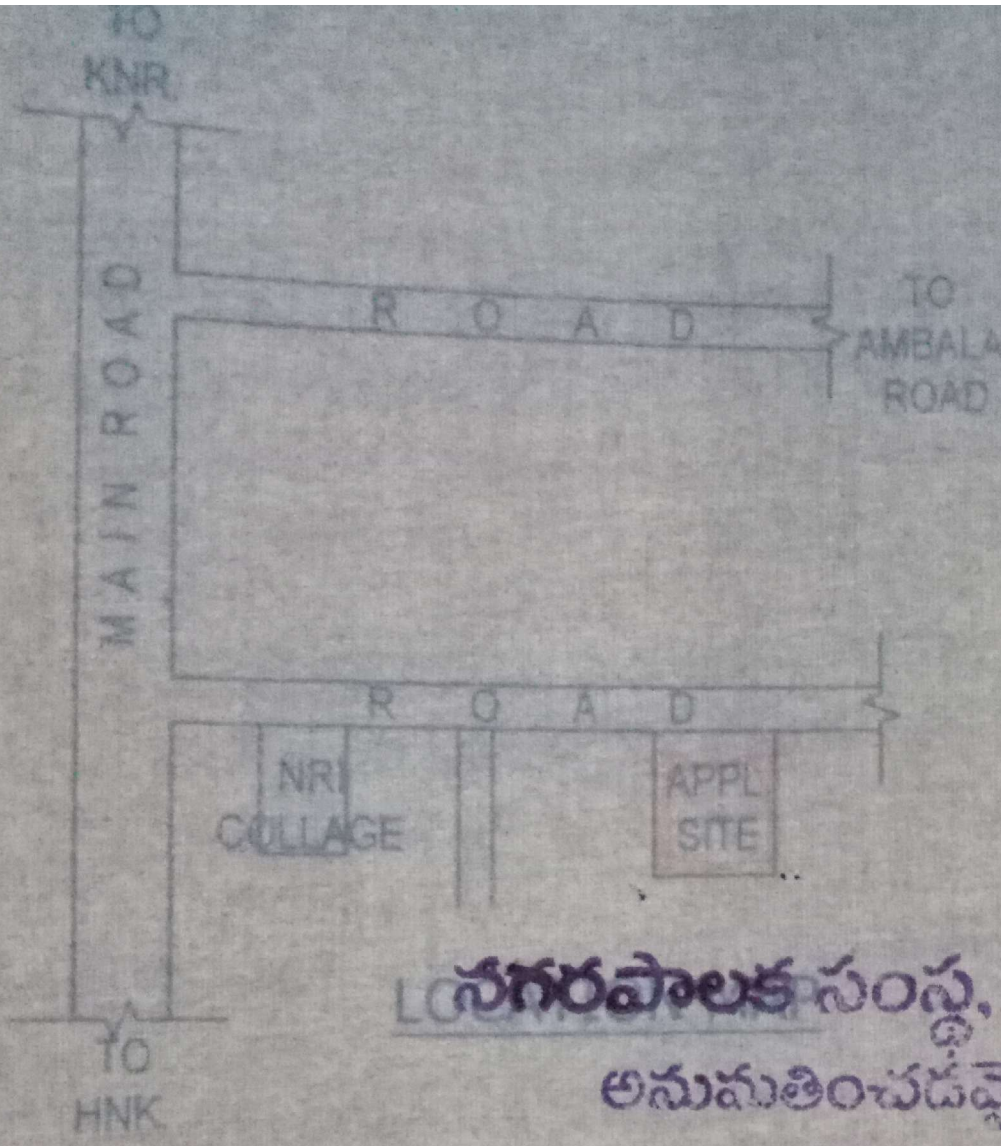

నగరపాలక సంస్థ, వరంగల్.
అనుమతించడమైనది.

అనుమతి నెం..... **69** **2/8/16**
 పైలు నెం. **HP/61/11758/16** తే. **18/5/16**
 గల బ.ఎ. నెం..... **121/2016/2017**

G. RAGHU
 Licensed Surveyor
 Lic. No: 1/1995
 GWMC, Warangal

గల ఉత్తర్వులలో ఉడహరించిన షరతులకు లోబడి
 ఈ అనుమతి మంజూరు చేయడమైనది

AC
 కమిషనర్ తరపున

నగర పాలక సంస్థ వరంగల్

Raja
 OWNER SIGN

TPBO/TPS. **10/16**