

PLAN SHOWING THE PROPOSED CONSTRUCTION OF RESIDENTIAL GROUND FLOOR & FIRST FLOOR BUILDING SITUATED IN SY NO 102772, BLOCK NO 12, PLOT NO 7, S R.P.T. ROAD LEFT SIDE INSIDE AREA, KODAD (MUNICIPALITY), NALGONDA (DT), TELANGANA. BELONGS TO - SRI ALUGUBELLI SREEPAL REDDY S/O KOTI REDDY.

SPECIFICATION	
FOUNDATION	R.C.C. FOOTING IN 1:2:4 OVER C.C BED IN 1:5:10
BASEMENT	C.R.S MASONRY IN CM 1:8
SUPER STRUCTURE	BRICK MASONRY IN CM 1:6
ROOFING	R.C.C SLAB IN 1:2:4
PLASTERING	IN CM 1:4
FLOORING	MABLE STONES
WOOD WORK	CUNTRY WOOD

REFERENCE			
D DOOR	3'-6" X 7'-0"		
W WINDOW	5'-0" X 5'-0"		
V VENTILATOR	5'-0" X 1'-0"		

AREAS	SFT	SYD	SQM
PLOT AREA	1953.20	217.00	181.52
ROAD EFFECTED AREA			
NETT AREA	1953.20	217.00	181.52
PLINTH AREA			
PROP. G.F	1078.12	119.79	100.19
PROP. F.F	1078.12	119.79	100.19
OPEN AREA	875.08	97.23	81.32
COMP WALL	177.68 (R.F T)		

SET BACK	AS FOR G.O.	AS FOR SITE
FRONT	1.50 M	1.50 M
REAR	1.00 M	1.00 M
SIDE- L	1.00 M	1.00 M
SIDE- R	1.00 M	1.67 M

OWNER'S SIGNATURE

*(Signature)*

Ch. Madhupratap Reddy  
 Licensed Civil Engineer  
 Lic. No. 049612014  
**VASTHU REKHA**  
 Architects, Engineers & Builders  
 Main Road, Kodad, Nalgonda, Telangana

**VASTHU REKHA**  
 MAIN ROAD KODAD  
 ARCHITECTS, ENGINEERS & BUILDERS

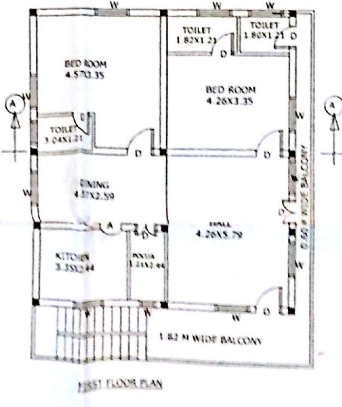
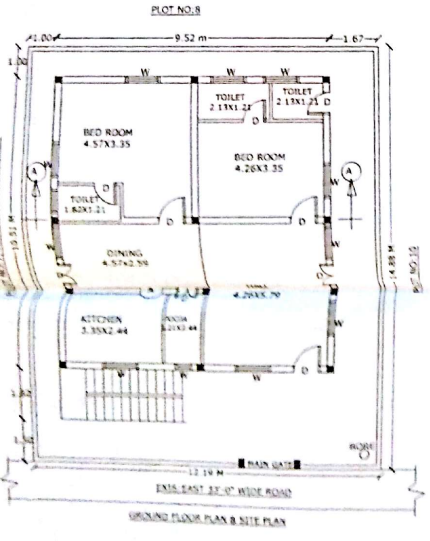

*Handwritten notes in red and blue ink:*  
 95...  
 1-6...  
 85%...  
 Five hundred...  
 25/11/11...  
 21/01/11...  
 6 X 10

