

PLAN SHOWING THE PROPOSED CONSTRUCTION OF RESIDENTIAL GROUND FLOOR BUILDING SITUATED IN SY NO 1027/1, PLOT NO 19, & 20, BLOCK NO 12, SRPT ROAD LEFT SIDE INSIDE AREA, KODAD (MUNICIPALITY), NALGONDA (DT), TELANGANA. BELONGS TO - SMT GOPIREDDY SWATHI W/O CHANDRASEKHAR REDDY

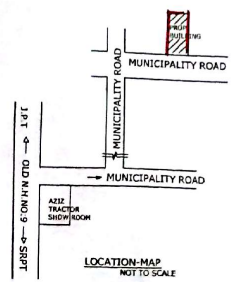
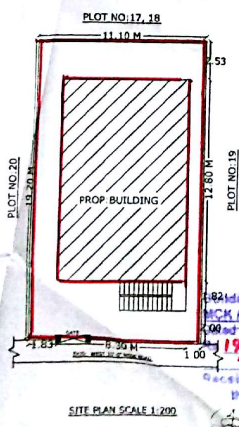
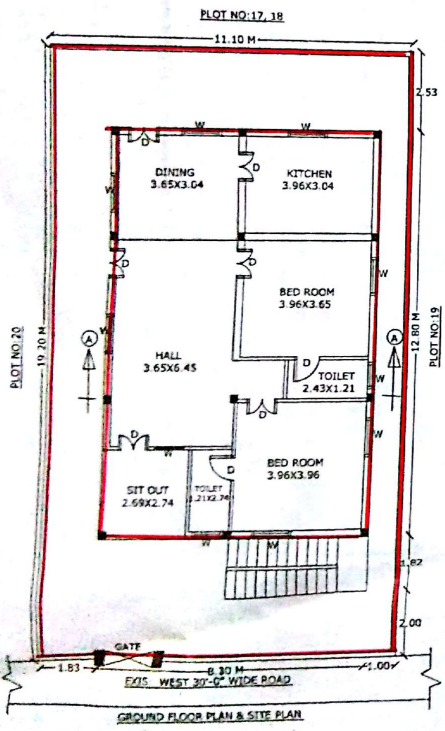
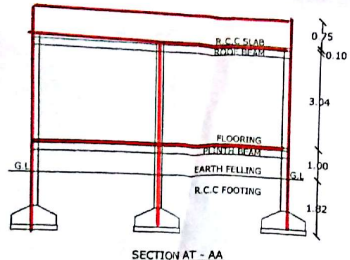
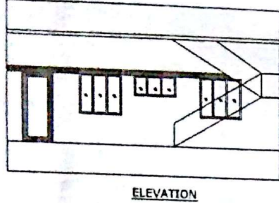

| SPECIFICATION      |                             |        |        |
|--------------------|-----------------------------|--------|--------|
| FOUNDATION         | R.C.C FOOTING IN 1:2:4      |        |        |
| BASEMENT           | OVER C.C BED IN 1:5:10      |        |        |
| SUPER STRUCTURE    | C.R.S MASONRY IN CM 1:8     |        |        |
| ROOFING            | BRICK MASONRY IN CM 1:6     |        |        |
| PLASTERING         | R.C.C SLAB IN 1:2:4         |        |        |
| FLOORING           | IN CM 1:4                   |        |        |
| WOOD WORK          | MABLE STONES<br>CUNTRY WOOD |        |        |
| D DOOR             | 1.00 X 2.00                 |        |        |
| W WINDOW           | 1.50 X 1.50                 |        |        |
| V VENTILATOR       | 1.21 X 0.45                 |        |        |
| AREAS              |                             |        |        |
|                    | SFT                         | SYD    | SQM    |
| PLOT AREA          | 2299.50                     | 255.55 | 213.59 |
| ROAD EFFECTED AREA | ---                         | ---    | ---    |
| NETT AREA          | 2299.50                     | 255.55 | 213.59 |
| PLINTH AREA        | ---                         | ---    | ---    |
| PROP. G.F.         | 1144.50                     | 127.16 | 106.36 |
| OPEN AREA          | 1155.00                     | 128.33 | 107.34 |
| COMP WALL          | 199.00 (R.F.T)              |        |        |

| PROPOSED SHOWN IN RED  |            |             |
|------------------------|------------|-------------|
| EXISTING SHOWN IN BLUE |            |             |
| SET BACK               | AS FOR G.O | AS FOR SITE |
| FRONT                  | 2.00 M     | 2.00 M      |
| REAR                   | 1.00 M     | 2.53 M      |
| SIDE- L                | 1.00 M     | 1.83 M      |
| SIDE- R                | 1.00 M     | 1.00 M      |

OWNER'S SIGNATURE

SANCTIONED  
 Building permission accorded vide Proc.No. MCK/01/1296/2016, No. 88, 12/16  
 dated 27/6/2016 by collecting an amount of Rs. 19,300/-  
 Receipt No. 016013578 dated 8-6-16  
 This permission is valid upto 6 years  
 Commissioner  
 Kodad Municipality

VASTHU REKHA  
 Architects Engineers & Builders  
 Main Road, KODAD-508 202  
 VASTHU REKHA  
 MAIN ROAD KODAD  
 ARCHITECTS, ENGINEERS & BUILDERS