

ELEVATION

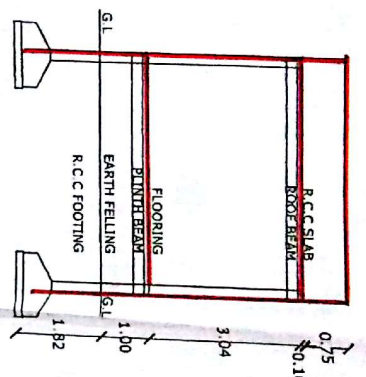

SECTION AT - AA

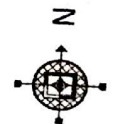

PLAN SHOWING THE PROPOSED CONSTRUCTION OF RESIDENTIAL GROUND FLOOR BUILDING SITUATED IN SY. NO: 942/3, PLOT NO: 14 (NORTH PART), BLOCK NO. 12, ADDANKI PLOTS AREA, KODAD (MUNICIPALITY), NALGONDA (DT), TELANGANA. BELONGS TO:- SMT. GOPIREDDY SWATHI W/O CHANDRASEKHAR REDDY

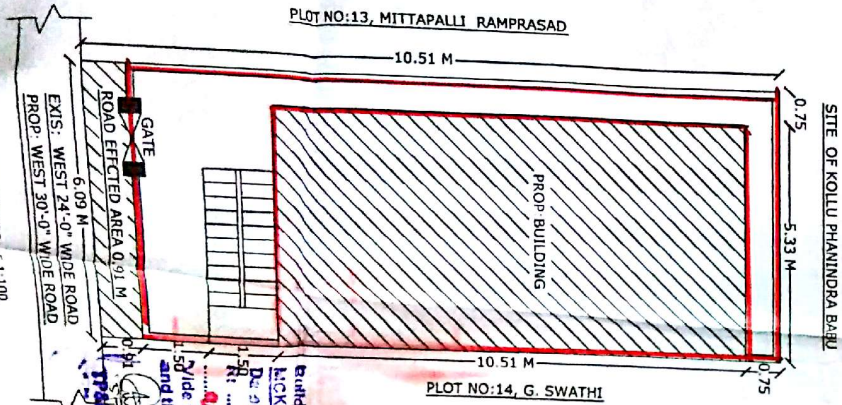
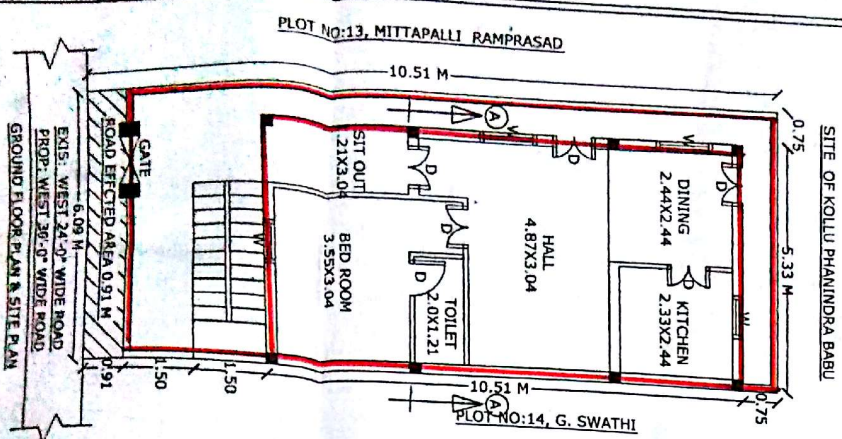

SANCTIONED
 Building permission accorded vide Proc. No. 1285/2019 dated 20.05.2019. Duty collected Rs. 2000/-.
 License No. 1285/2019
 Rs. 2000/- (Rupees:二千) Dated: 20.05.2019
 Side Receipt No. 1140/15599
 and this Permission is Valid upto: 20.05.2024
 TPO
 Commissioner
 Kodad Municipality

SPECIFICATION			
FOUNDATION	R C C FOOTING IN 1:2:4		
BASEMENT	OVER C.C. BED IN 1:5:10		
SUPER STRUCTURE	C.R.S MASONRY IN CM 1:8		
ROOFING	BRICK MASONRY IN CM 1:6		
PLASTERING	R.C.C SLAB IN 1:2:4		
FLOORING	IN CM 1:4		
WOOD WORK	MABLE STONES		
	CUNTRY WOOD		
REFERENCE			
D DOOR	1.00 X 2.00		
W WINDOW	1.50 X 1.50		
V VENTILATOR	1.21 X 0.45		
AREAS			
SFT	SYD	SQM	
PLOT AREA	1000.00	111.11	92.87
ROAD EFFECTED AREA	60.00	6.66	5.57
NETT AREA	940.00	104.44	87.36
PLINTH AREA	603.75	67.08	56.11
PROP: G.F	336.25	37.36	31.24
OPEN AREA	134.00	(R.F.T)	
COMP WALL			
PROPOSED SHOWN IN RED			
EXISTING SHOWN IN BLUE			
SET BACK			
AS FOR G.O	AS FOR SITE		
FRONT	1.50 M	1.50 M	
REAR	0.00 M	0.75 M	
SIDE - L	0.00 M	0.75 M	
SIDE - R	0.00 M	0.00 M	
OWNER'S SIGNATURE			
<i>G. Swathi</i>			

VASTHU REKHA
 MAIN ROAD KODAD
 ARCHITECTS, ENGINEERS & BUILDERS

Ch. Vasthu Rekha
 Licensed Civil Engineer
 Lic. No. 6409/14014
VASTHU REKHA
 Architects, Engineers & Builders
 Main Road, KODAD-572 201