

PLAN SHOWING THE PROPOSED CONSTRUCTION OF RESIDENTIAL GROUND FLOOR BUILDING BELONGS TO SRI YARASANI N MAHESWAR REDDY S/O VENKATA REDDY. BLOCK NO 4, PART OF PLOT NO 18, GUDIBANDA ROAD KODAD (MUNICIPALITY), NALGONDA (DIST) TELANGANA. BELONGS TO -

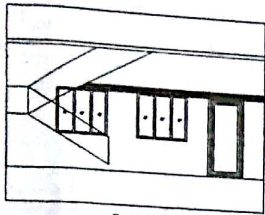

ELEVATION

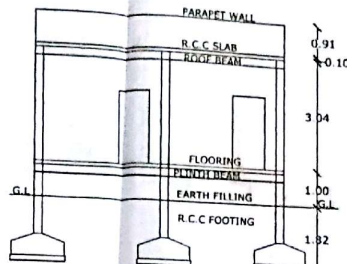

SECTION AT - AA

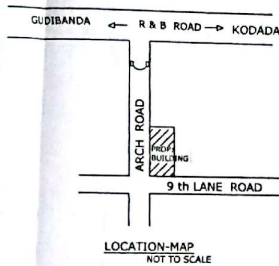

LOCATION-MAP NOT TO SCALE

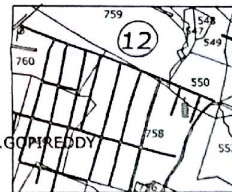

BASE MAP NOT TO SCALE

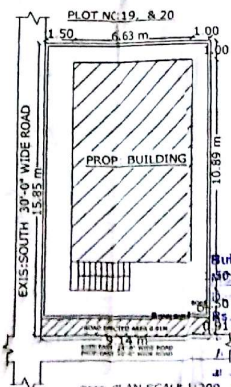

SITE PLAN SCALE 1:200

SANCTIONED
 Building permission accorded vide Proc.No. 12893 / 2016 (Rupees Twelve thousand eight hundred and eighty three) Receipt No. 014013587 Date: 21/5/16
 at this Permission is Valid up to...

SPECIFICATION

FOUNDATION	R.C.C FOOTING IN 1:2:4 OVER C.C BED IN 1:5:10		
BASEMENT	C.R.S MASONRY IN CM 1:8		
SUPER STRUCTURE	BRICK MASONRY IN CM 1:6		
ROOFING	R.C.C SLAB IN 1:2:4		
PLASTERING	IN CM 1:4		
FLOORING	MABLE STONES		
WOOD WORK	CUNTRY WOOD		
REFEERCE			
D DOOR	3'-6" X 7'-0"		
W WINDOW	5'-0" X 5'-0"		
V VENTILATOR	5'-0" X 1'-0"		
AREAS	SFT	SYD	SQM
PLOT AREA	1560.00	173.33	144.98
ROAD EFFECTED AREA	90.00	10.00	8.36
NETT AREA	1470.00	163.33	136.61
PLINTH AREA			
PROP: G.F	777.56	86.39	72.26
OPEN AREA	692.44	76.93	64.35
COMP WALL	158.00 (R.F T)		

PROPOSED SHOWN IN RED

EXISTING SHOWN IN BLUE

SET BACK	AS FOR G.O	AS FOR SITE
FRONT	1.50 M	1.50 M
REAR	1.00 M	1.00 M
SIDE-L	1.00 M	1.00 M
SIDE-R	1.00 M	1.00 M

OWNER'S SIGNATURE

Signature

Ch. Nagesh Rao
 Licensed Civil Engineer
 Lic. No. 04091/2014
VASTHU REKHA
 Architects, Engineers & Builders
 Main Road, KODADA, NALGONDA

VASTHU REKHA
 MAIN ROAD KODADA
 ARCHITECTS, ENGINEERS & BUILDERS