

PLAN SHOWING THE PROPOSED CONSTRUCTION OF RESIDENTIAL GROUND FLOOR BUILDING BELONGS TO SITUATED IN SY.NO: 758, BLOCK NO: 4, PART OF PLOT NO: 20, GUIDIBANDA ROAD, KODAD (MUNICIPALITY), NALGONDA (DT), TELANGANA. BELONGS TO:- SRI KONDA SUDHAKAR REDDY S/O RAMAKOTI REDDY

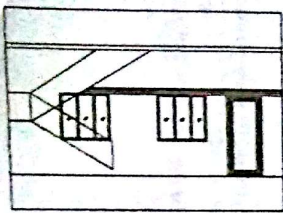

ELEVATION

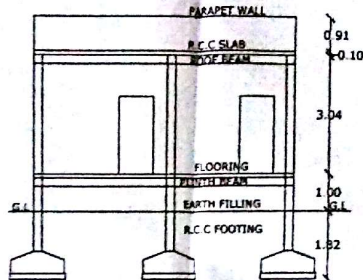

SECTION AT-AA

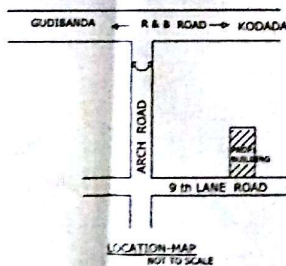

LOCATION-MAP NOT TO SCALE

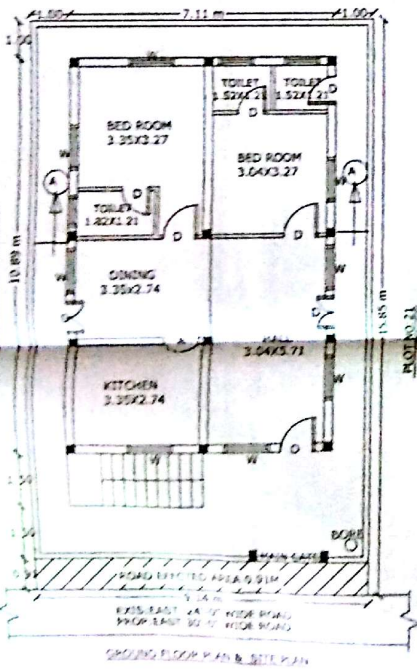

GROUND FLOOR PLAN & SET BACK



SITE PLAN SCALE 1:200

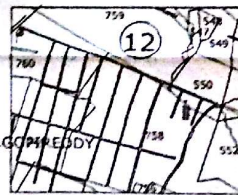

BASE-MAP NOT TO SCALE

SANCTIONED
 Building permission accorded vide Proc.No. BY MGSI/1285/JBANO/85/28/16 Dated 14/07/16. Duly Collecting an amount of Rs. 12,992/- (Rupees Twelve Thousand Nine Hundred and ninety two only) Receipt No. 014013588 Dated 21/8/16 and this permission is valid upto 6 years.

T: 1287
 TPO
 Commissioner
 Kodad Municipality

SPECIFICATION

FOUNDATION	R.C.C.FOOTING IN 1:2:4 OVER C.C BED IN 1:5:10
BASEMENT	C.R.S MASONRY IN CM 1:8
SUPER STRUCTURE	BRICK MASONRY IN CM 1:6
ROOFING	R.C.C SLAB IN 1:2:4
PLASTERING	IN CM 1:4
FLOORING	MABLE STONES
WOOD WORK	CUNTRY WOOD

REFERENCE

D DOOR	3'-6" X 7'-0"
W WINDOW	5'-0" X 5'-0"
V VENTILATOR	5'-0" X 1'-0"

AREAS	SFT	SYD	SQM
PLOT AREA	1560.00	173.33	144.08
ROAD EFFECTED AREA	90.00	10.00	8.36
NETT AREA	1470.00	183.33	136.61
PLINTH AREA			
PROP: G.F	834.00	92.67	77.51
OPEN AREA	636.00	70.66	59.10
COMP.WALL	158.00 (R.F.T)		

PROPOSED SHOWN IN RED
 EXISTING SHOWN IN BLUE

SET BACK	AS FOR G.O	AS FOR SITE
FRONT	1.50 M	1.50 M
REAR	1.00 M	1.00 M
SIDE- L	1.00 M	1.00 M
SIDE- R	1.00 M	1.00 M

OWNER'S SIGNATURE

(Signature)
 VASTHU REKHA
 ARCHITECTS, ENGINEERS & BUILDERS

VASTHU REKHA
 MAIN ROAD KODAD
 ARCHITECTS, ENGINEERS & BUILDERS