

**FRONT ELEVATION**

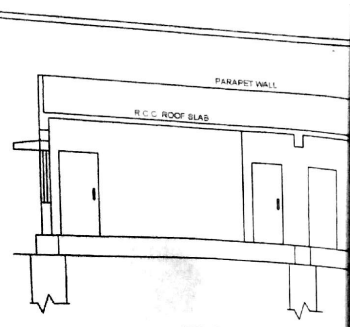

**SECTION ON 'A-A'**

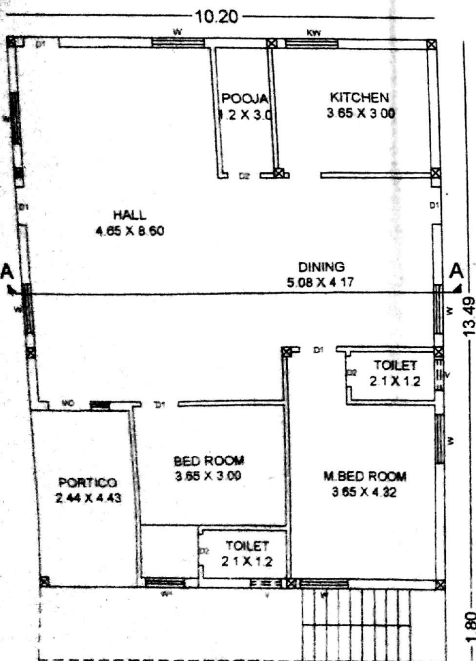

**PROP. GROUND FLOOR PLAN**

PLOT No. S/ C/213

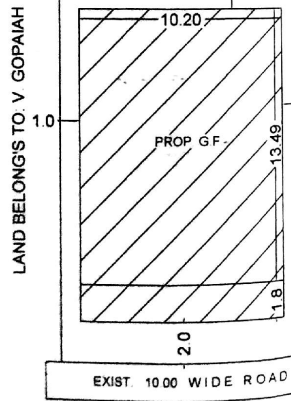

**SITE PLAN**

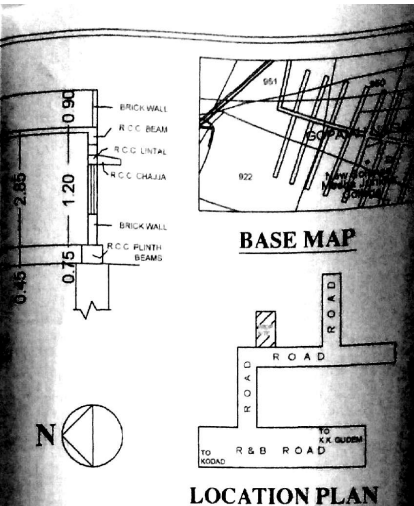

**BASE MAP**

**LOCATION PLAN**

**SANCTIONED**  
 Building plan sanctioned vide Plan No. 16/436/2016 dated 21.10.2016. The plan is sanctioned on the basis of one window left one window. Receipt No. 01/01/2016 dated 2-03-2016. This permission is valid upto 13-03-2016.  
 PLOT No. S/ C/213  
 16/436/2016  
 TPS 14/3  
 Commissioner  
 Kodad Municipality

PLAN SHOWING THE PROPOSED CONSTRUCTION OF GROUND FLOOR RESIDENTIAL BUILDING IN BLOCK No. 12, Sy No. 950/A, 950/A PLOT No. C/213 SITUATED AT GOPAIAH ANNAPURNA NAGAR, 2, KODAD MUNICIPALITY, NGLGONDA (D.), T.S. BELONGS TO Sri KONDA RAMBABU S/O GOPAIAH

SPECIFICATIONS	JOINERY
FOUNDATION: R.C.C. MASONRY	DOOR: MD 1.00 X 1.00
FLOORING: R.C.C. FOOTING	W: 0.90 X 1.00
WALLING: R.C.C. MASONRY	W: 0.75 X 1.00
CEILING: R.C.C. BEAMS	WINDOW: W: 1.00 X 1.00
ROOFING: R.C.C. IN 1:2:4	W: 1.20 X 0.70
PAINTING: BRICK IN 1:1:6	VENTILATOR: V: 0.75 X 0.45
ROOFING: R.C.C. PLINTH BEAMS	
ROOFING: BRICK WALL	
ROOFING: R.C.C. PLINTH BEAMS	

**SET - BACKS**

BUILDING HEIGHT 7.00 Mts.

	FRONT	SIDE	REAR
AS PER VC	2.00	1.00	1.00
AS PER LOCAL	2.00	1.00	1.00

**AREA STATEMENT**

TOTAL PLOT AREA	223.98 Smt. or 265.66 Sq. Yds.
PROP. G.F. PLINTH AREA	137.60 Smt. or 1461.10 Sq. Yds.
OPEN PLOT AREA	86.38 Smt. or 918.90 Sq. Yds.
COMPOUND WALL LENGTH	60.97 Rmt. or 200'-0" Rmt.

**REFERENCE**

PROPOSED	[Symbol]
EXISTING	[Symbol]
SCALE	1:100

**APPLICANT'S SIGNATURE**

**ARCHITECT'S SIGNATURE**

**VASU ASSOCIATES**  
 Architects, Engineers & Interior Designers  
 401, THIRUMALA RESIDENCY  
 GUJRABANDA ROAD, KODAD - 586206  
 TEL. No. 9863981584