

FRONT ELEVATION

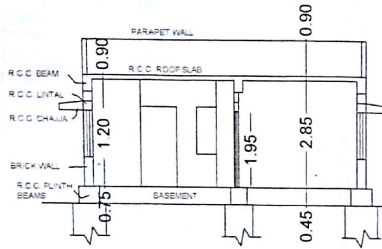

SECTION ON 'AA'

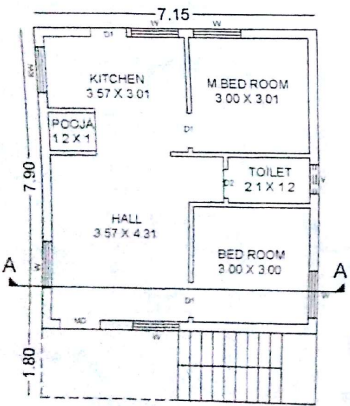

PROP. GROUND FLOOR PLAN

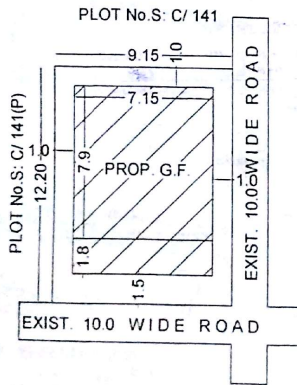

SITE PLAN

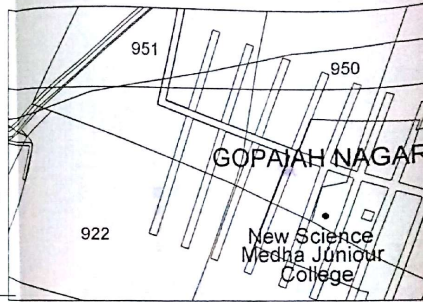

BASE MAP

PLAN SHOWING THE PROPOSED CONSTRUCTION OF GROUND FLOOR RESIDENTIAL BUILDING IN BLOCK No. 12 Sy No. 950/ B. 950/ A7, PLOT No. C/ 140(P), SITUATED AT GOPAIAH ANNAPURNA NAGAR - 2, KODAD MUNICIPALITY, NLGONDA (D.), BELONGS TO Sri KONDA RAMBABU S/O GOPAIAH

SPECIFICATIONS		JOINERY
FOUNDATION	2:8 MASONRY	DOORS: 100 X 1.98
BASEMENT	R.C.C. FOOTINGS & C.F. MASONRY	21' 4" X 1.98
COLUMNS BEAMS	R.C.C. IN 124	23' 2" X 1.98
ROOF SLABS/STAIRS	R.C.C. IN 124	WINDOWS
SUPER STRUCTURE	BRICK IN 18 PROF.	4'11" X 2.0 X 1.20
WASTING	IN C.M. OF 14 PROF.	4'11" X 1.20 X 0.98
FLOORING	IN MARBLE	VENTILATORS
CEILING & WINDOWS	TEAK WOOD	1' 3" X 0.45

SET - BACKS			
BUILDING HEIGHT 7.00 Mts.			
FRONT	SIDE	REAR	
AS PER GO	1.50	1.00	1.00
AS PER PLAN	1.50	1.00	1.00

AREA STATEMENT	
TOTAL PLOT AREA	111.99 Smt. or 133.33 Sq.yds.
PROP. G.F. PLINTH AREA	56.49 Smt. or 606.00 S.F.
OPEN PLOT AREA	55.50 Smt. or 592.00 S.F.
COMPOUND WALL LENGTH	42.70 Rmt. or 140'-0" FT.

REFERENCE	
PROPOSED	
EXISTING	
SCALE	1:100

APPLICANT'S SIGNATURE

ARCHITECT'S SIGNATURE

B. Srinivas

B. SRINIVAS
 Lic. No. 1435/99 Architect
VASU ASSOCIATES
 Architects, Engineers & Interior Designers
 KODAD - 591 206, Nalgonda Dist.
VASU ASSOCIATES
 ARCHITECTS, ENGINEERS, INTERIOR DESIGNERS
 FLAT # 801, TRIMBA RESIDENCY
 GUBBINCHA ROAD, KODAD - 591206
 CELL No. 985991584

SANCTIONED

Building permission accorded vide Proc.No MCK/G1 435, BA No. 209/2016 Dated: 15-3-2016 by collecting an amount of Rs. 99,000/- (Rupees Ninety thousand only) vide Invoice No. 100/2016 (City) vide Receipt No. 210/2016 Dated: 2-5-2016 this permission is valid upto: 14-5-2019

[Signature] 15.3.2016 TPO
[Signature] 15/3/16 Commissioner
 Kodad Municipality