

PLAN SHOWING THE PROPOSED CONSTRUCTION OF RESIDENTIAL GROUND FLOOR BUILDING BELONGS TO SITUATED IN PLOT NO.- 936, LAY OUT NO: 340/87, PLOT NO: 180, BLOCK NO: 12, DANKI NARSAMMA PLOTS AREA, KODAD- (MUNICIPALITY), KODANDA (DT), TELANGANA. BELONGS TO: MTR SRIRAM ROHINI W/O RAMESH.

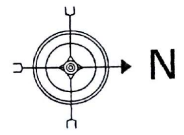

SPECIFICATION			
FOUNDATION	R.C.C. FOOTING IN 1:2:4 OVER C.C. BED IN 1:5:10		
BASEMENT	C.R.S MASONRY IN CM 1:8		
SUPER STRUCTURE	BRICK MASONRY IN CM 1:6		
ROOFING	R.C.C SLAB IN 1:2:4		
PLASTERING	IN CM 1:4		
FLOORING	MABLE STONES		
WOOD WORK	CUNTRY WOOD		
REFERECE			
D	DOOR	3'-6" X 7'-0"	
W	WINDOW	5'-0" X 5'-0"	
V	VENTILATOR	5'-0" X 1'-0"	
AREAS			
	SFT	SYD	SQM
PLOT AREA	1800.00	200.00	167.28
ROAD EFFECTED AREA			
AREA	102.00	11.33	9.47
NETT AREA	1698.00	188.67	157.81
PLINTH AREA			
PROP. G.F	1148.12	127.56	106.70
OPEN AREA	549.88	61.11	51.11
COMP WALL	168.00 (R.F.T)		

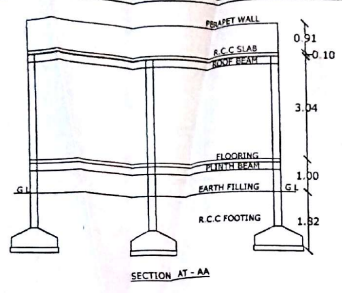
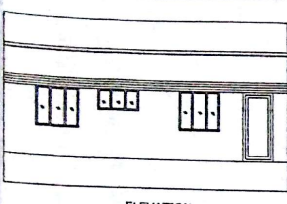
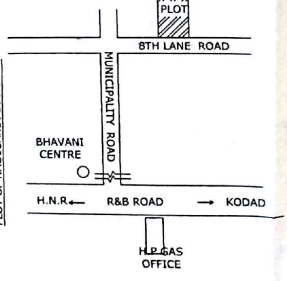
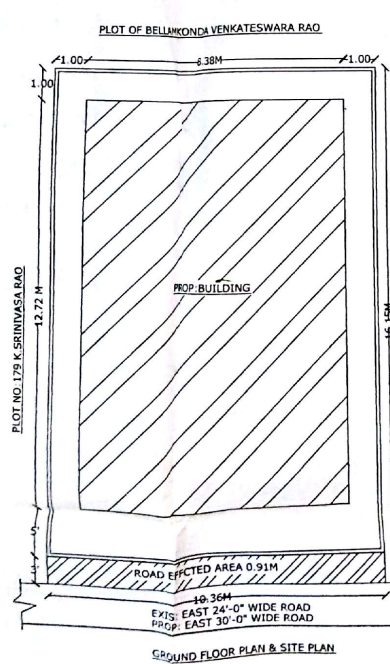
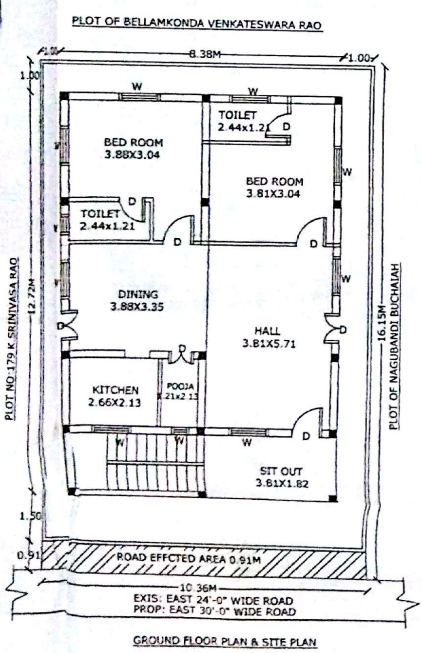

SANCTIONED
 Building permission recorded vide Proc.No. MCK/G11/427/2016
 Dated: 15-11-2016
 Rs 10,000/- (Rupees Ten thousand only) vide Receipt No. 2110/22583 Dated: 29-2-2016
 This permission is valid upto 15-3-2017

Commissioner
 Kodad Municipality

PROPOSED SHOWN IN RED		
EXISTING SHOWN IN BLUE		
SET BACK	AS FOR G.O	AS FOR SITE
FRONT	1.50 M	1.50 M
REAR	1.00 M	1.00 M
SIDE- L	1.00 M	1.00 M
SIDE- R	1.00 M	1.00 M

OWNER'S SIGNATURE S. Polam

VASTHU REKHA
 Architects Engineers & Builders
 Main Road, KODAD-506 206

VASTHU REKHA
 MAIN ROAD KODAD
 ARCHITECTS, ENGINEERS & BUILDERS