

ELEVATION

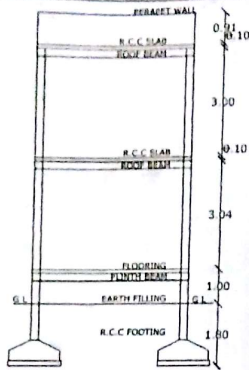

SECTION AT-AA

PLAN SHOWING THE PROPOSED CONSTRUCTION OF RESIDENTIAL GROUND FLOOR & FIRST FLOOR BUILDING SITUATED IN SY NO.808, BLOCK NO.8, H.NO. 8-22, SATYABABU HOUSE LANE AREA, KODAD (MUNICIPALITY), NALGONDA (DT), TELANGANA BELONGS TO - SRI SANNEERU GURUNADHAM S/O KONDALU

| SPECIFICATION | | | |
|--------------------------|---|---------------|--------|
| FOUNDATION | R.C.C. FOOTING IN 1:2:4 OVER C.C. BED IN 1:5:10 | | |
| BASEMENT SUPER STRUCTURE | C.R.S MASONRY IN CM 1:8 | | |
| ROOFING | BRICK MASONRY IN CM 1:6 | | |
| PLASTERING | R.C.C SLAB IN 1:2:4 | | |
| FLOORING | IN CM 1:4 | | |
| WOOD WORK | MABLE STONES CUNTRY WOOD | | |
| REFERENCE | | | |
| D | DOOR | 3'-6" X 7'-0" | |
| W | WINDOW | 5'-0" X 5'-0" | |
| V | VENTILATOR | 5'-0" X 1'-0" | |
| AREAS | | | |
| | SFT | SYD | SQM |
| PLOT AREA | 1170.00 | 130.00 | 108.73 |
| ROAD EFFECTED AREA | 107.50 | 11.84 | 9.99 |
| NETT AREA | 1062.50 | 118.06 | 98.74 |
| PLINTH AREA | | | |
| PROP. G.F | 547.50 | 60.83 | 50.88 |
| PROP. F.F | 547.50 | 60.83 | 50.88 |
| OPEN AREA | 515.00 | 57.23 | 47.85 |
| COMP WALL | 142.50 | (R.F.T) | |

HOUSE OF VELISHALA SURYA PRAKASH

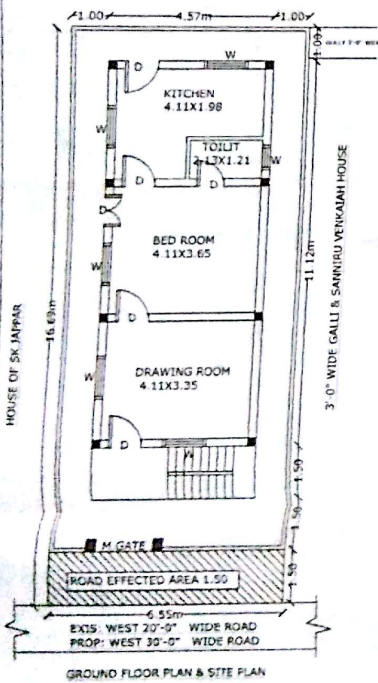

GROUND FLOOR PLAN & SITE PLAN

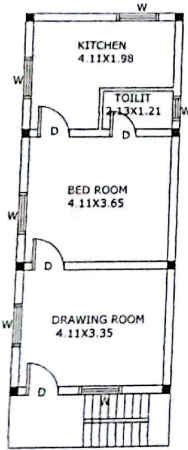

FIRST FLOOR PLAN

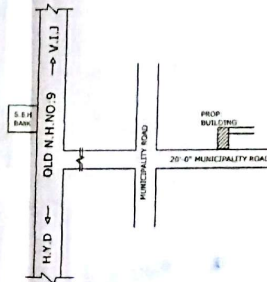

HOUSE OF VELISHALA SURYA PRAKASH

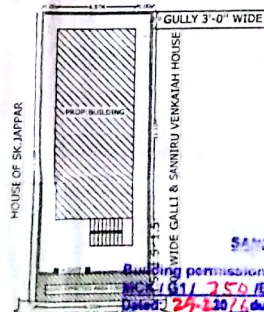

SITE PLAN SCALE 1:200

SANCTIONED
 Building permission accorded vide Prc.No. 196/2014 dated 29/01/2014
 Receipt No. 196/2014 dated 29/01/2014
 this permission is valid upto 29/01/2019

| PROPOSED SHOWN IN RED | | |
|------------------------|------------|-------------|
| EXISTING SHOWN IN BLUE | | |
| SET BACK | AS FOR G.O | AS FOR SITE |
| FRONT | 1.50 M | 1.50 M |
| REAR | 1.00 M | 1.00 M |
| SIDE- L | 1.00 M | 1.00 M |
| SIDE- R | 1.00 M | 1.00 M |

OWNER'S SIGNATURE
 S. Gurunadham

Ch. Nageswara Rao
 Licensed Civil Engineer
 Lic. No. G-409/1/2014
VASTHU REKHA
 Architects, Engineers & Builders
 58th Road, KODAD-508 205

VASTHU REKHA
 MAIN ROAD KODAD
 ARCHITECTS, ENGINEERS & BUILDERS

TPB Commissioner
 Kodad Municipality