

PLAN SHOWING THE PROPOSED CONSTRUCTION OF RESIDENTIAL GROUND FLOOR & FIRST FLOOR BUILDING SITUATED IN SY NO - 812, BLOCK NO:11, SUNKARA PULLAHI PLOTS AREA, KODAD (MUNICIPALITY), NALGONDA (DT), TELANGANA. BELONGS TO SRI ANKATHIRIVINAVA RAO S/O GOPAIAH

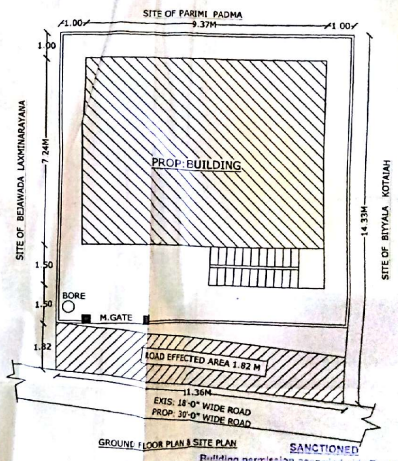
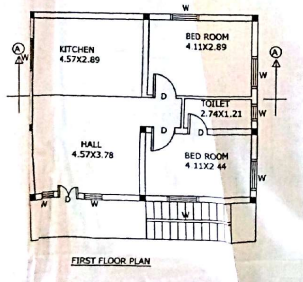
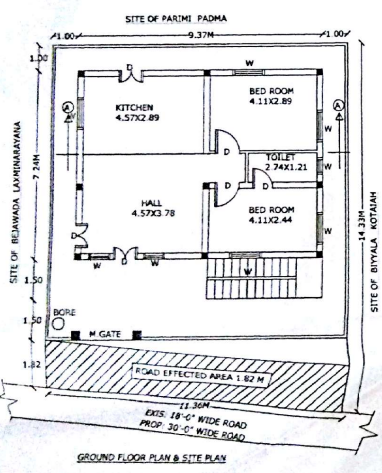
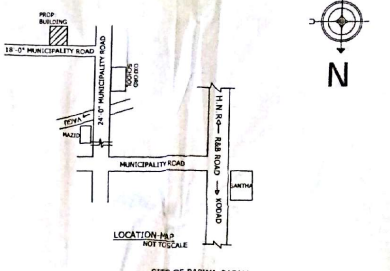
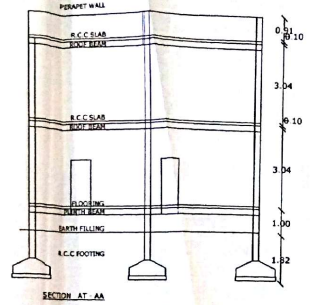
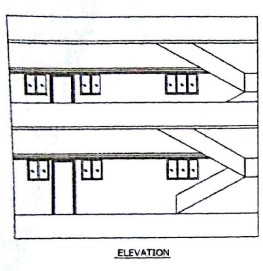

SPECIFICATION			
FOUNDATION	R.C.C FOOTING IN 1:2:4 OVER C.C BED IN 1:5:10		
BASEMENT	C.R.S MASONRY IN CM 1:6		
UPPER STRUCTURE	BRICK MASONRY IN CM 1:6		
ROOFING	R.C.C SLAB IN 1:2:4 IN CM 1:4		
PLASTERING	MABLE STONES		
FLOORING	COUNTRY WOOD		
WOOD WORK	COUNTRY WOOD		
REFERENCE			
D	DOOR	3'-6" X 7'-0"	
W	WINDOW	5'-0" X 5'-0"	
V	VENTILATOR	5'-0" X 1'-0"	
AREAS			
	SFT	SYD	SQM
PLT AREA	1683.00	187.00	158.41
ROAD EFFECTED AREA	223.50	24.83	20.77
NETT AREA	1459.50	162.17	135.64
PLINTH AREA			
PROP. G.F.	730.31	81.14	67.87
PROP. F.F.	730.31	81.14	67.87
OPEN AREA	729.19	81.03	67.77
COMP. WALL	84.25 (R.F.T)		

PROPOSED SHOWN IN RED		
EXISTING SHOWN IN BLUE		
SET BACK	AS FOR G.O.	AS FOR SITE
FRONT	1.50 M	1.50 M
REAR	1.00 M	1.00 M
SIDE-L	1.00 M	1.00 M
SIDE-R	1.00 M	1.00 M

OWNER'S SIGNATURE

[Signature]

Ch. Anagawar Reddy
 Licensed Civil Engineer
 Lic No: 040394/2014
VASTHU REKHA
 Architects, Engineers & Builders
 Main Road, Nalgonda-506 006

Building permission granted with Plan No. 29-2-26
 14.9.2016
 sanctioned by *[Signature]* on 17.02.2016
 17.02.2016
 17.02.2016
 17.02.2016