

PLAN SHOWING THE PROPOSED CONSTRUCTION OF GROUNDFLOOR AND FIRST FLOOR RESIDENTIAL BUILDING IN BLOCK No. 4, Sy. No. 763, 764 & 773 SITUATED AT BHAVANI NAGAR, KODAD MUNICIPALITY, NALGONDA (D.) BELONG'S TO: Smt. DONGARA ABILASHA W/O MUNUGALA YELLAIAH

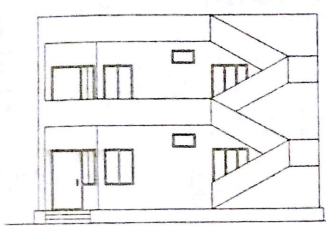

FRONT ELEVATION

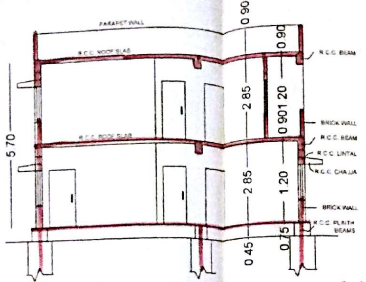

SECTION ON 'AA'

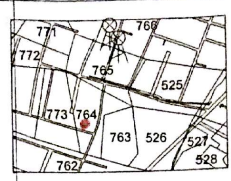

BASE MAP (N.T.S.)

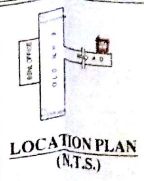

LOCATION PLAN (N.T.S.)

SANCTIONED
 Building permission accorded vide Proc. No. BCK/01/116 - BA No. 166 /2016
 Dated: 30.01.2016 only collecting an amount of Rs. 26,500 (Rupees Twenty Six thousand & 500 hundred only) vide Receipt No. 04192016 Dated: 31/1/16 and this permission is valid upto 29-01-2019
 Commissioner
 Kodad Municipality

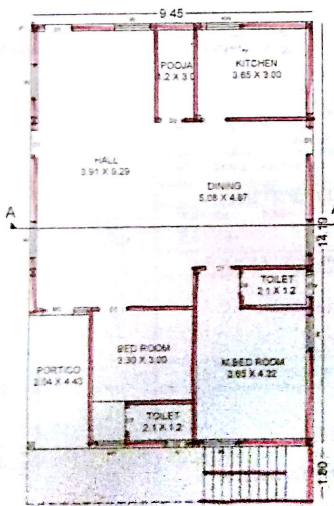

PROP. GROUND FLOOR PLAN

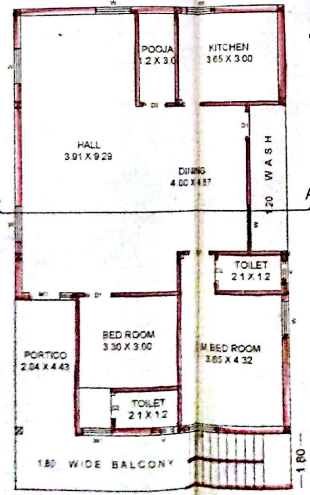

PROP. FIRST FLOOR PLAN

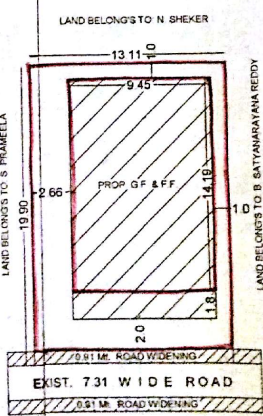

SITE PLAN (SCALE: 1:200)

SPECIFICATIONS		JOINERY
FOUNDATION	C & MASONRY	WOOD
BASEMENT	R.C.C. FOOTING	MO. 1.80 X 1.80
	R.C.C. WALL	OT 0.91 X 1.80
	R.C.C. CHALK	OT 0.75 X 1.80
COLUMN & BEAMS	R.C.C. R/12.4	WINDOWS
ROOF BEAMS & STAIRS	R.C.C. R/12.4	W/1.20 X 1.20
SUPER STRUCTURE	BRICK IN 1:4 PROPR	W/1.20 X 0.75
PLASTERING	1:4 C.M. OF 14 PROPR	VENTILATORS
FLOORING	IN MARBLE	2.30 X 0.45
DOORS & WINDOWS	TEAK WOOD	

SET - BACKS			
BUILDING HEIGHT 7.00 Mtr			
	FRONT	SIDE	REAR
AS PER GO	2.00	1.00	1.00
AS PER PLAN	2.00	2.00	1.00

AREA STATEMENT	
TOTAL PLOT AREA	292.08 Smt. or 312.00 Sq. Yds
AREA EFFECTED UNDER ROAD WIDENING	11.93 Smt. or 14.28 Sq. Yds
NET PLOT AREA	250.15 Smt. or 297.74 Sq. Yds
PROP. G.F. PLINTH AREA	134.10 Smt. or 1443.40 Sq. Ft.
PROP. F.F. PLINTH AREA	134.10 Smt. or 1443.40 Sq. Ft.
TOTAL PLINTH AREA	268.20 Smt. or 2886.80 Sq. Ft.
OPEN PLOT AREA	116.05 Smt. or 1249.16 Sq. Ft.
COMPOUND WALL LENGTH	94.20 Mtr. or 210' 6" P.M.

REFERENCE	
PROPOSED	1:100
EXISTING	1:100

APPLICANT'S SIGNATURE

ARCHITECT'S SIGNATURE

S. SRINIVAS
 VASU ASSOCIATES
 ARCHITECTS ENGINEERS INTERIOR DESIGNERS
 FLAT # 401, TRINAGALA RESIDENCY
 GUDEBANDA ROAD, HOSUR - 560029
 CELL NO. 988201094