

PLAN SHOWING THE PROPOSED CONSTRUCTION OF R.C.C. RESIDENTIAL BUILDING (G.FLOOR & F.FLOOR) BEARING MPL NOS. 1-8-100/D, 1-8-100/D/1 & 1-8-100/D/2 SITUATED AT GOLKONDA LOCALITY, NEAR QAZIAN MASJID IN MEDAK TOWN (T.S.) BELONGS TO S/O MD. NAJEEBUDDIN S/O MD. HABEEBUDDIN

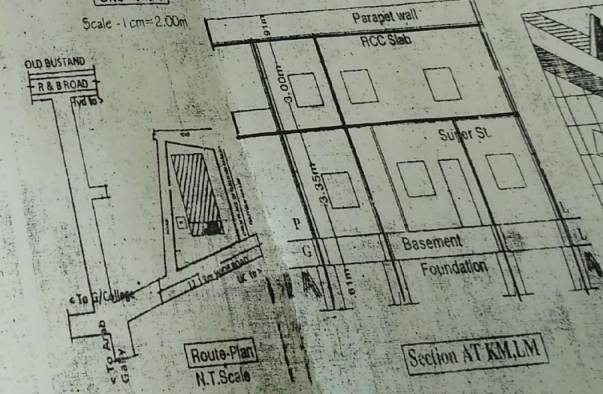
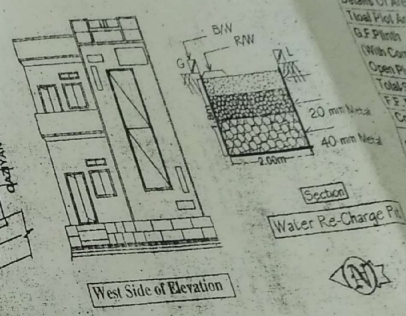
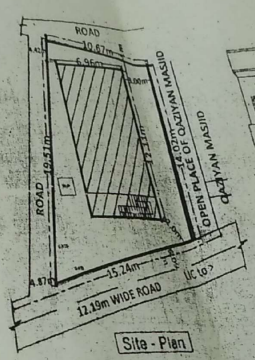
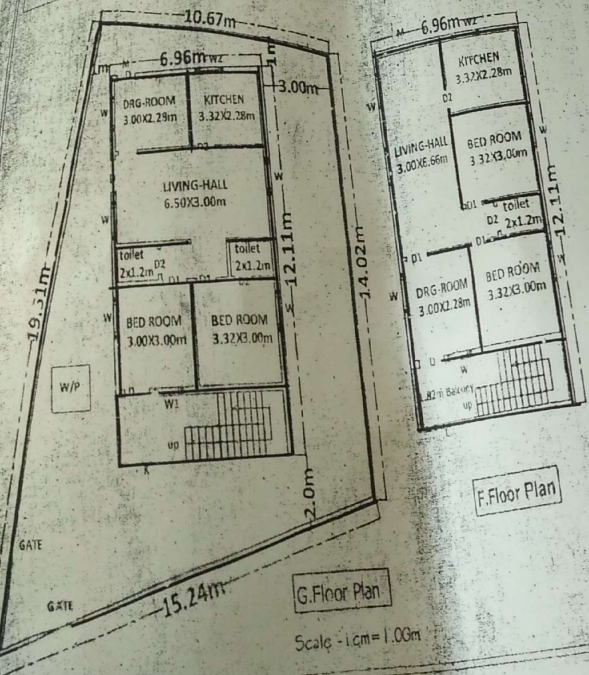

Details of Area	Sq.Mtrs
Total Plot Area	260.19
G.F. Plots (With Common)	84.28
Open Place	123.91
Total Site Area	208.19
F.F. Plots (N.C.)	84.28
Comp. Res. Area	123.91

SPECIFICATIONS

Foundation	- CRS in Cn
Basement	- do
Super st.	- Brick in Cn
Plastering	- Cn
Roof	- RCC
Flooring	- Polished St.
Doors & win.	- C.T. Wood

SCHEDULE OF OPENING

Doors	- 1.50x2.15m
D.C.	- 0.91x2.05m
D.L.	- 0.75x2.15m
Windows	- 1.20x1.20m
W.I.	- 0.91x1.20m
W.L.	- 0.91x1.25m

FOR OFFICE USE

SANCTIONED

The building permission is hereby sanctioned for construction of Ground Floor Second floor Subject to conditions laid down in the proceedings No. 231 dated 20/01/2018 and this permission is valid up to 10/10/2018

TP & BO
N.C. Medak

Address: Proposed

EXTRACT MASTER PLAN UNDER REFERENCE: []