

PLAN SHOWING THE PROPOSED CONSTRUCTION OF GROUND & FIRST FLOOR RESIDENTIAL BUILDING IN SY.NO'S:939/B & 939/H, SITUATED AT RAMPUR, KARIMNAGAR (TOWN).

BELONGS TO:
SRI. EDLA NARSAIAH,
S/O. YELLAIAH.
L.R.S.NO.G2/1988/30/2015/KNR.

SCALE:1"=100'



SPECIFICATIONS

- * FOUNDATION :C.C.BED
1:5:10,R.C.C.1:2:4 FOR FOOTING, COLUMNS, PLINTH BEAMS.
- * SUPER STRUCTURE: R.C.C. 1:2:4, FOR COLUMNS ,BEAMS,SLAB,BRICK MASONRY IN CM 1:6 FOR WALLS.
- * FLOORING : MARBLE STONE.
- * DOORS & WINDOWS :T.W. FRAMES WITH SHUTTERS & GLAZING.
- * SCHEDULE: WINDOWS: DOORS
W0:1.82X1.22 D0:1.07X1.98
W:1.22X1.22 D:0.91X1.98
W1: 0.76X1.2 D1:0.76X1.98

INDEX

PROPOSED CONSTRUCTION :	
TOTAL PLOT AREA :	168.84 SQMTRS
BUILTUP AREAS:	
GROUND FLOOR :	65.21 SQMTRS
FIRST FLOOR :	65.21 SQMTRS
TOTAL BUILTUP AREA :	130.42 SQMTRS
OPEN AREA :	103.63 SQMTRS
COMP. WALL LENGTH :	64.54 rmts

ALL DIMENTION ARE IN METRES

SIG. OF OWNER

Edla Narasiah

SIG. OF ENGINEER

K. Venkateshwar Reddy
K. VENKATESHWAR REDDY
Licenced Engineer
MUNCIPAL CORPORATION
KARIMNAGAR - 505 001
Licenced Reg. No.
G1/1444/2007

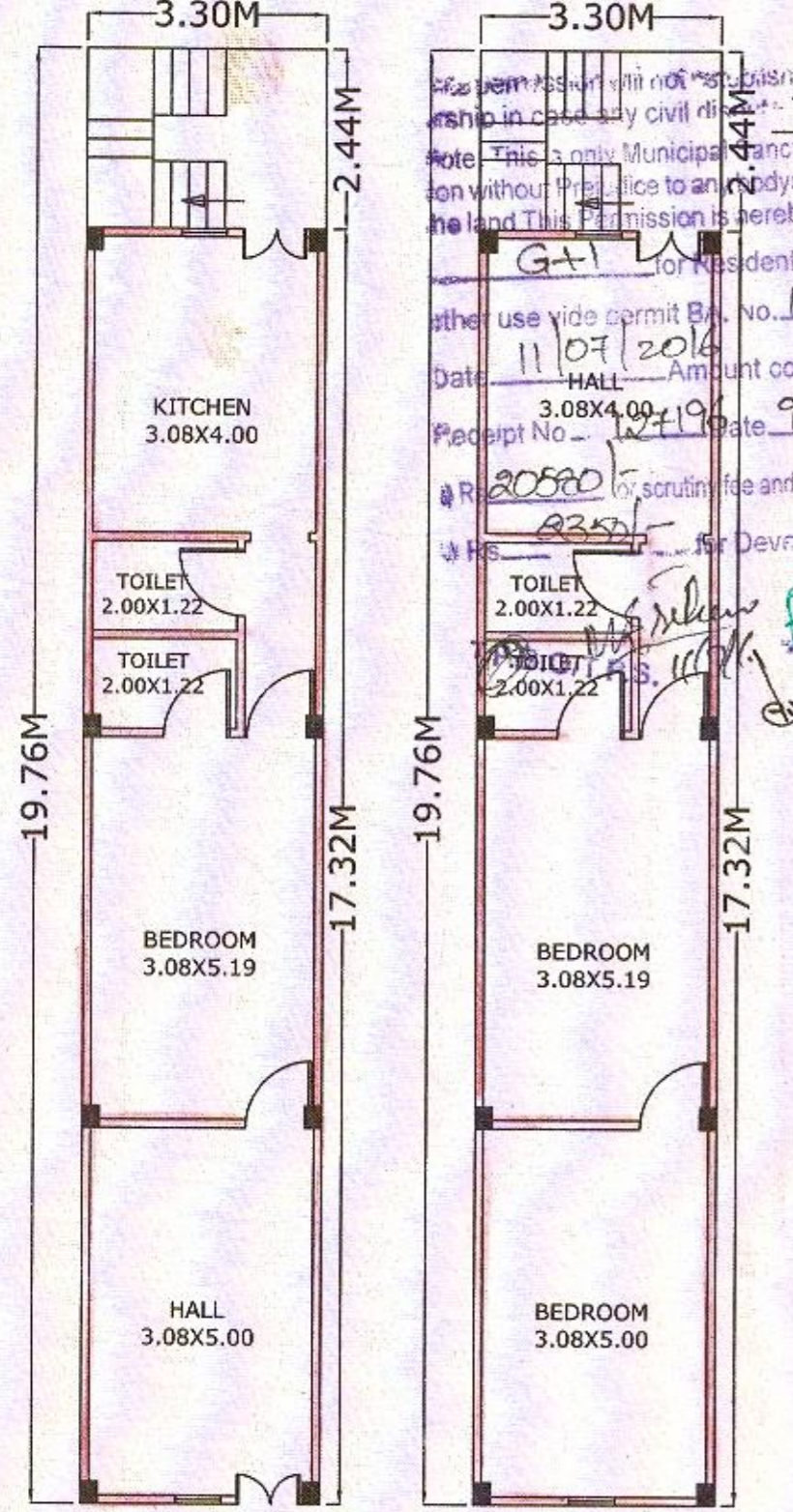
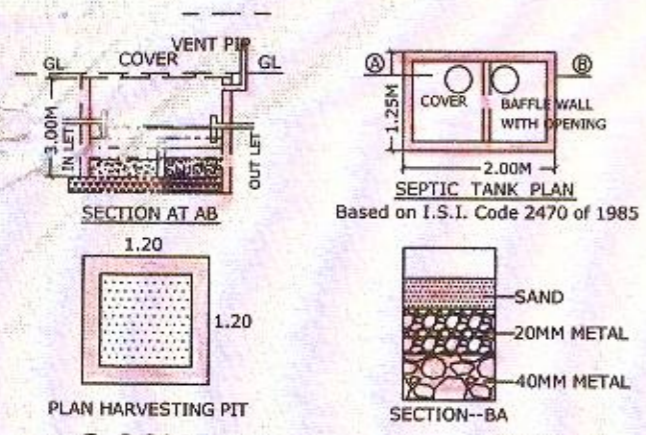
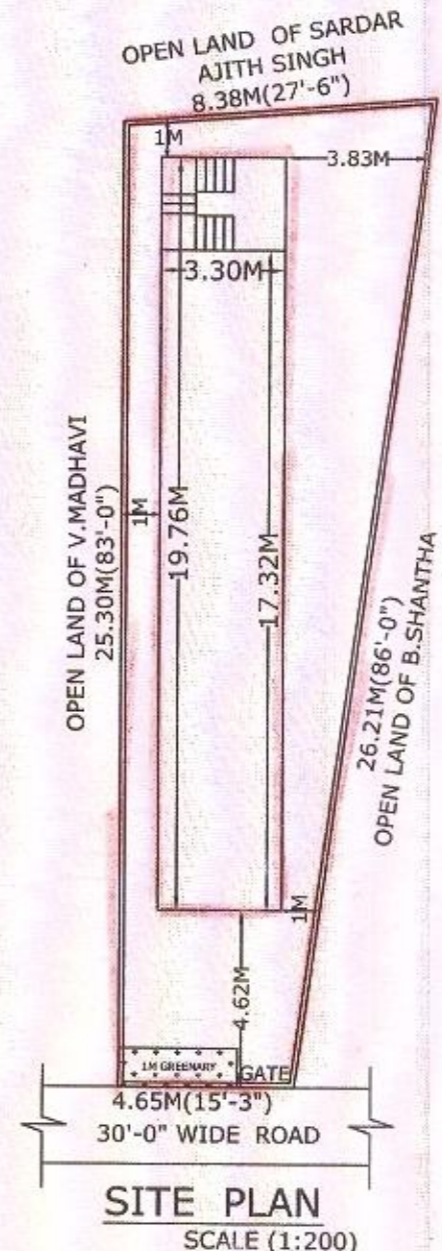
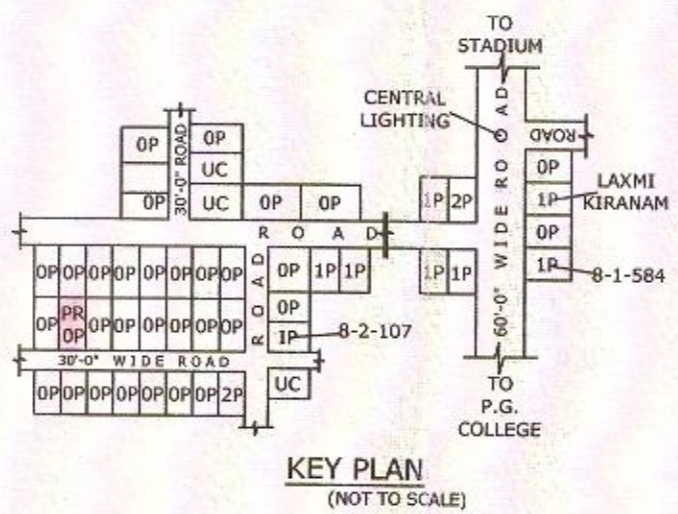
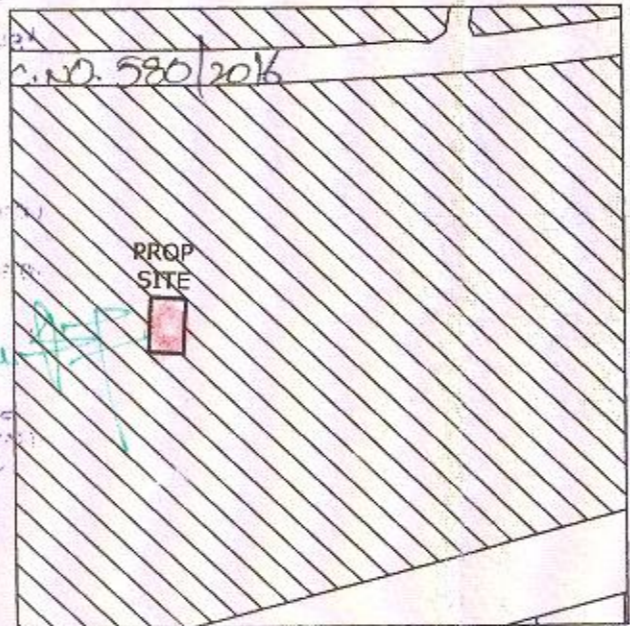
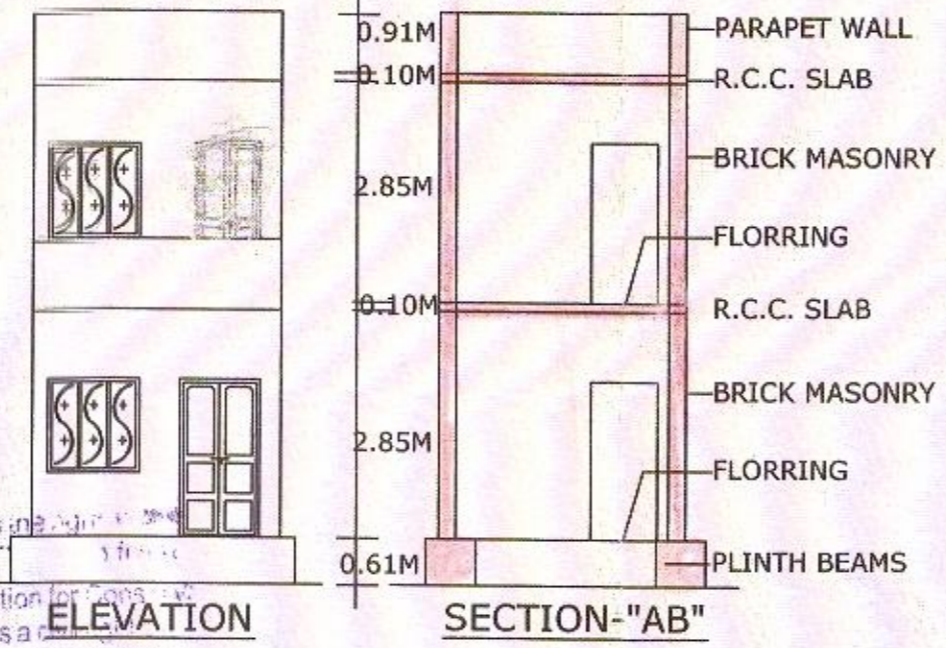

GROUND FLOOR PLAN **FIRST FLOOR PLAN**