

**ELEVATION** SECTION AT 'A-A'

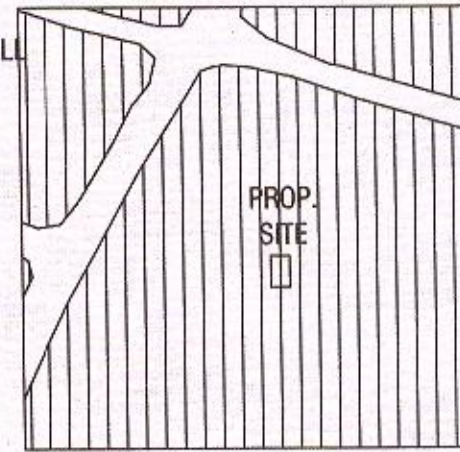

EXTRACT OF GTP NO. 2/97 OF KARIMNAGAR TOWN  
(SCALE: 1" = 400')

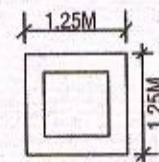

PLAN OF R.W.H.S

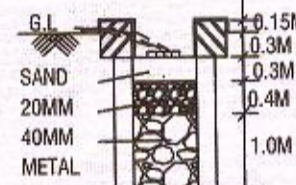

C.S OF R.W.H.S

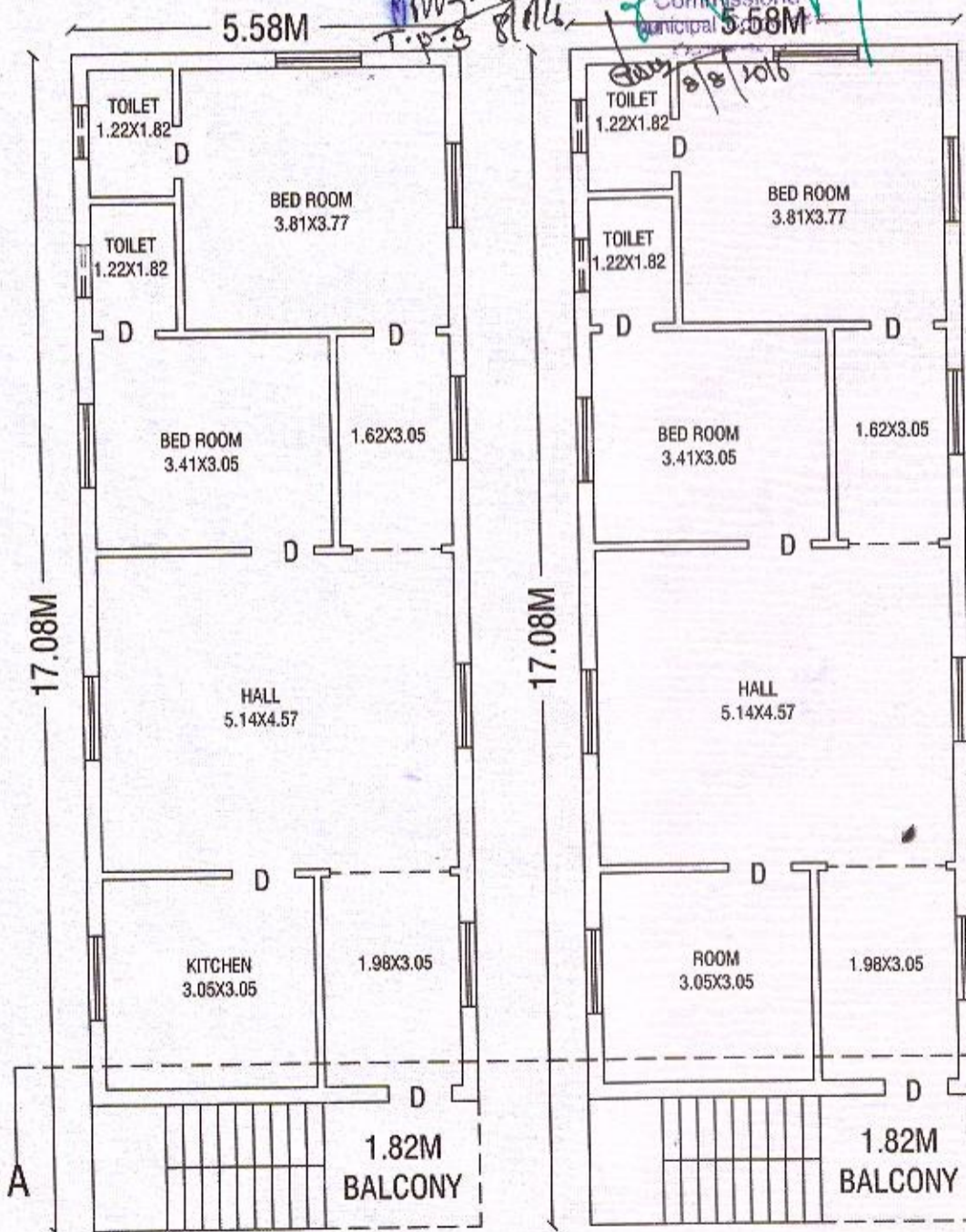

**GROUND FLOOR PLAN**

**FIRST FLOOR PLAN**

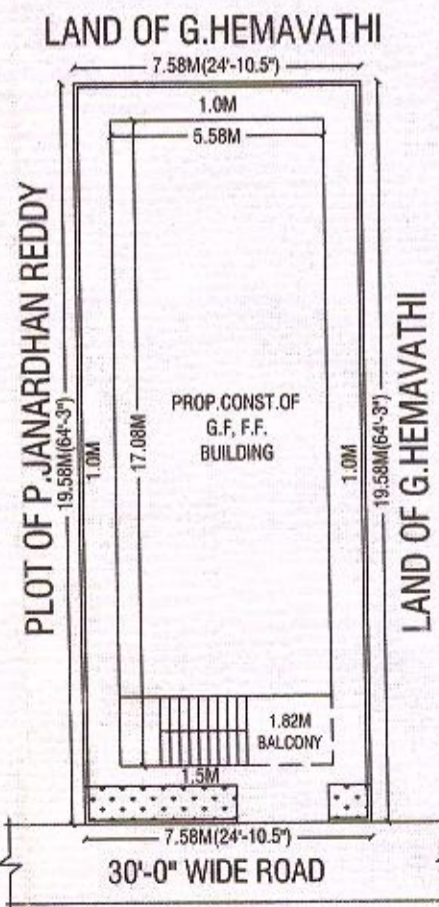

**SITE PLAN**  
(SCALE: 1:200)

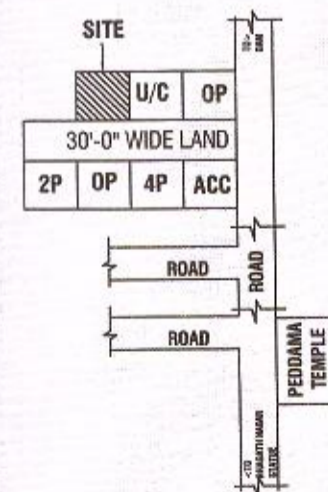

**LOCATION PLAN**  
(NOT TO SCALE)

**PLAN SHOWING THE PROP.CONST. OF G.F. ,F.F. RESIDENTIAL RCC BUILDING IN SY.NO.921/C SITUATED AT RAMPUR (BHAGATH NAGAR), LOCALITY OF KARIMNAGAR.**

**BELONGS TO:  
SRI.MUNJAM SATHISH, S/O.KISTAIAH.**

INDEX	SPECIFICATIONS	
PROP.CONST.BUILDING :	STRUCTURE WALLS	R.C.C. BRICK WORK
	PLASTERING	CEMENT MORTAR
	FLOORING	MARBLE STONE
	DOORS & WINDOWS	TEAK WOOD
<b>AREAS</b>		
TOTAL PLOT AREA	: 148.44 SQ.M.	
PROP.G.F.BUILT UP AREA	: 95.30 SQ.M.	
PROP.F.F.BUILT UP AREA	: 95.30 SQ.M.	
TOTAL BUILT UP AREA	: 190.60 SQ.M.	
OPEN AREA	: 53.14 SQ.M.	
COMPOUND WALL	: 54.32 RMTS.	



SIG : OF THE OWNER

*M. Sathish*

SIG : OF THE LICENCED ENGINEER

*[Signature]*

**Er. G. Venkata Kishan**  
Municipal Corporation Licenced Surveyor  
L. No: G2/10/2015  
**gvk Constructions**  
ARCHITECTS-ENGINEERS-BUILDERS  
# 9-1-172/A, Collectorate Road  
KARIMNAGAR-505 002, (T.S), 0875-27  
E-Mail: kishan.venka123@gmail  
Cell: 9 8 4 9 0 3 9 2