

ELEVATION

SECTION AT A-A

Date: 21/12/2016 Amount collected
Receipt No. 127726 Date: 31/12/2016
Rs. 21595/- for scrutiny fee and Betterment
Rs. 2800/- for Development Ch

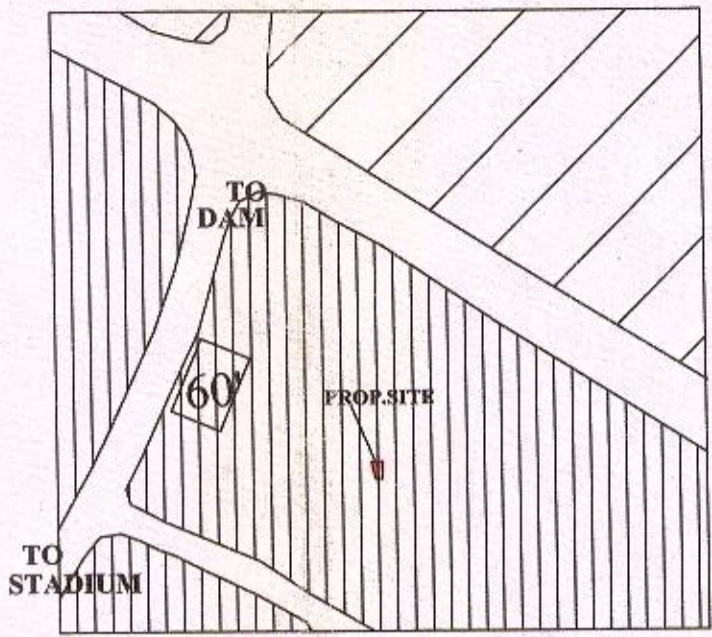

EXTRACT OF G.T.P. NO:2/97.OF KARIMNAGAR TOWN. (SCALE: 1"= 400')
SITE UNDER REF: □

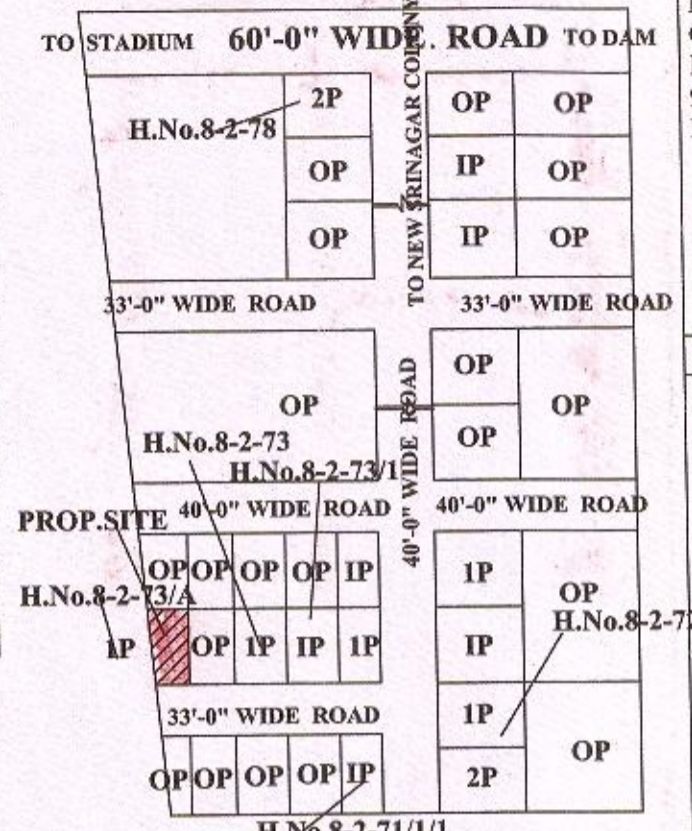

KEY - PLAN (NOT TO SCALE)

PLAN SHOWING THE PROPOSED CONSTRUCTION OF GROUND & FIRST FLOOR RESIDENTIAL BUILDING IN OPEN PLOT NO.8, IN SY.NO.S. 940 & 942, SITUATED AT NEW SRINAGAR COLONY, RAMPUR AREA OF KARIMNAGAR TOWN.
BELONGS TO : AREPALLY SRINIVAS,
S/O.NARSINGA RAO.
R/O. KARIMNAGAR.
COVERD BY L.P. NO:110/95. DATED:10-04-1996.

SPECIFICATIONS:

FOUNDATION	= P.C.C (1:4:8) BED
MASONRY	= C.R.S MASONRY
SUPER STRUCTURE	= BRICK MASONRY
ROOF	= RCC 1:2:4 SLAB
PLASTERING	= IN CM 1:4:12MM THK
FLOORING	= MARBLE STONE
DOORS & WINDOWS:	T.W FRAMES & SHUTTERS
DOOR D	= 0.91 x 2.05
DOOR D1	= 0.76 x 2.05
WINDOWS W	= 1.22 x 1.22
VENTILATORS V	= 0.91 x 0.45

REFERENCE:

PLOT AREA	= 183.33 SQ.YDS. (OR) 153.34 SQ.MTS.
BUILT UP AREAS:	
BUILT UP AREA OF G.F	= 88.21 SQ.MTS.
BUILT UP AREA OF F.F	= 88.21 SQ.MTS.
TOTAL BUILT UP AREA	= 176.42 SQ.MTS.
OPEN AREA	= 65.13 SQ.MTS.
COMPOUND WALL	= 15.80 R.MTS.

INDEX:
PROP. CONSTRUCTION :
SCALE 1:100
SITE PLAN SCALE 1:200
NOTE: ALL DIMENSIONS ARE IN METERS

SIG. OF OWNER
A. Srinivas
(A. Srinivas)

SIG. OF LENGINEER
D. Sreeshar
Municipal Corporation Licensed Engineer,
V-2-70-825, Jyothinagar,
KARIMNAGAR-505 001

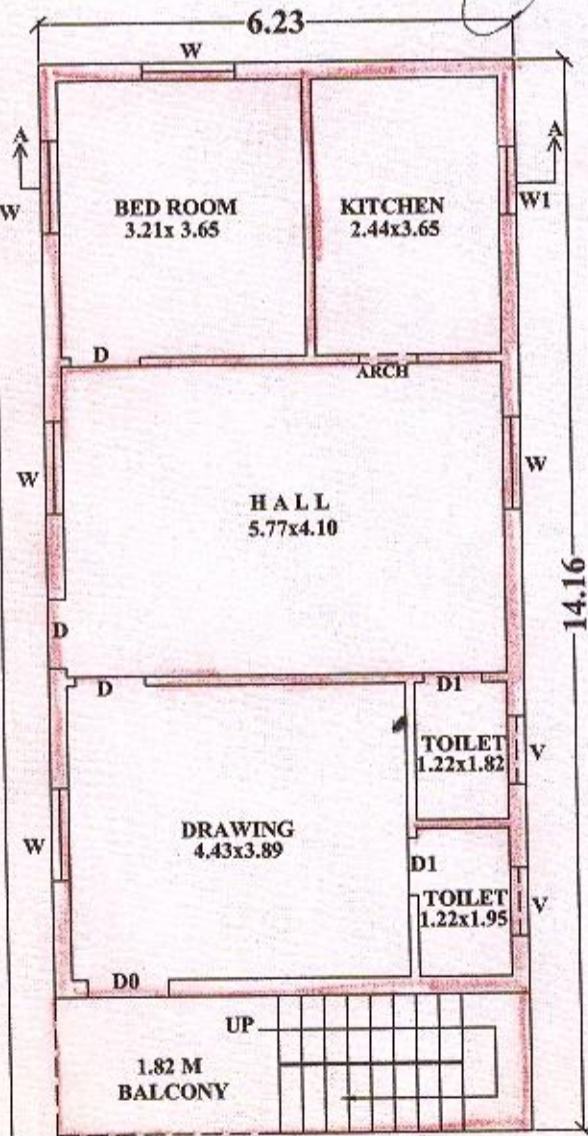

GROUND FLOOR PLAN

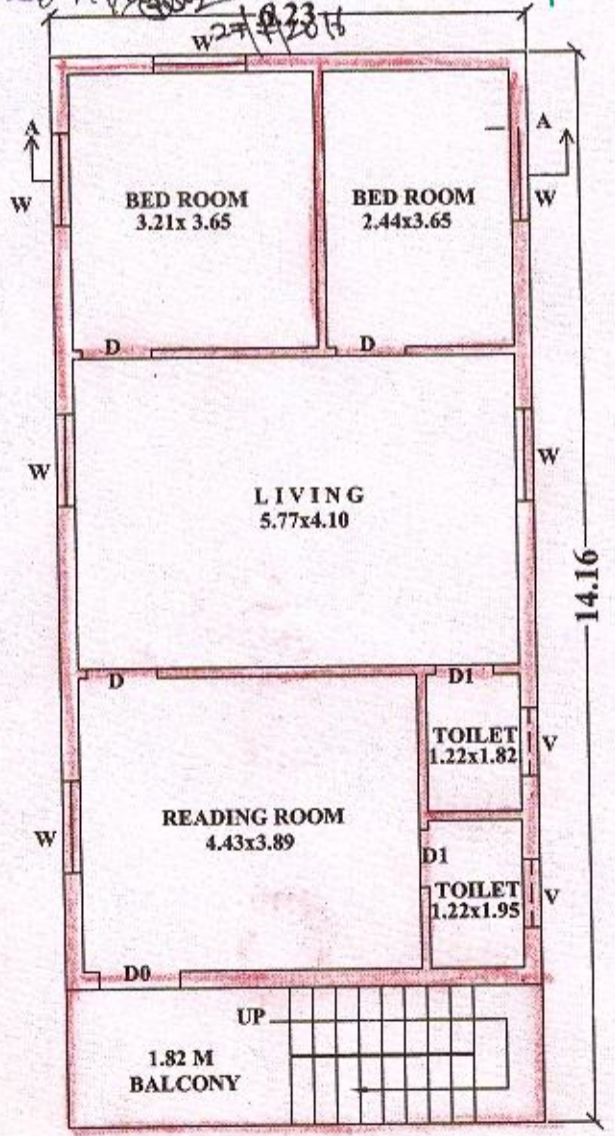

FIRST FLOOR PLAN

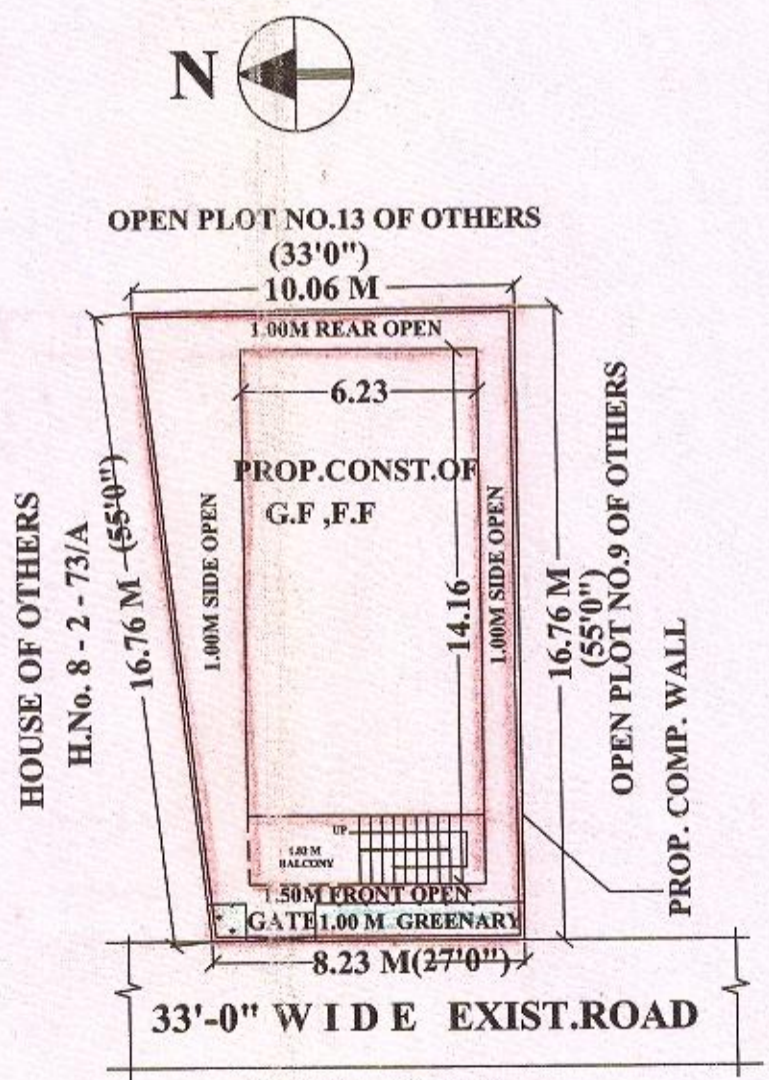

SITE PLAN (SCALE 1:200)

