

**ELEVATION** for Residential/Commercial  
 other use vide permit BA. No. 114/G/C.C.No. 588/2016  
 Date 05/07/16 Amount collected Rs. 33295  
 Receipt No. 187730 Date 9/6/2016 towards  
 Rs. 4350/- for Development  
**SECTION AT 'A-A'**

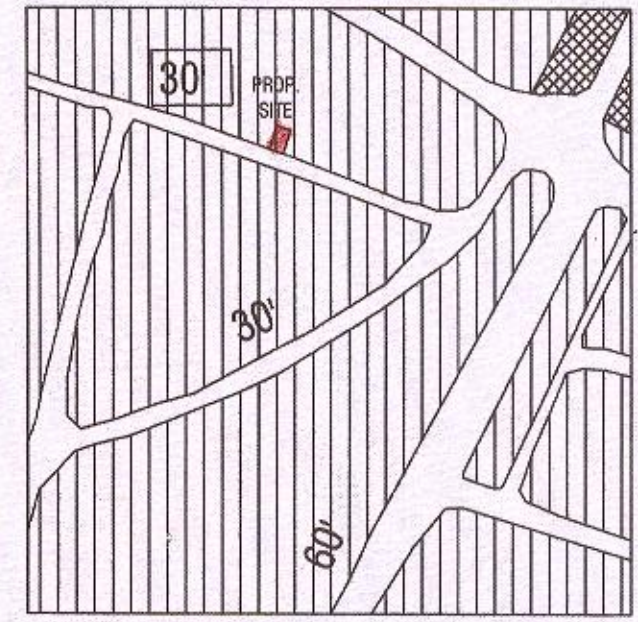

**EXTRACT OF GTP NO. 2/97 OF KARIMNAGAR TOWN**  
 (SCALE : 1" = 400')

**PLAN SHOWING THE PROP.CONST. OF G.F & F.F ,  
 RESIDENTIAL RCC BUILDING BEARING IN SY.NO. 956,  
 IN PLOT NO. 40, SITUATED AT RAMCHNDRAPUR COLONY  
 (GOUTHAMI NAGAR), LOCALITY OF KARIMNAGAR.  
 LRS NO. G2/ 379 /30 /2015 /KNR.**

**BELONGS TO:  
 SRI. A. BALA KISHAN RAO, S/O. BHOOM RAO.**

INDEX		SPECIFICATIONS	
PROP.CONST.BUILDING :		STRUCTURE	R.C.C.
MORTGAGE AREA :		WALLS	BRICK WORK
<b>SCALE 1: 100</b>		PLASTERING	CEMENT MORTAR
<b>AREAS</b>		FLOORING	MARBLE STONE
		DOORS & WINDOWS	TEAK WOOD
<b>TOTAL PLOT AREA</b>	: 210.84 SQ.M.		
<b>PROP.G.F.BUILT UP AREA</b>	: 143.22 SQ.M.		
<b>PROP.F.F.BUILT UP AREA</b>	: 143.22 SQ.M.		
<b>TOTAL BUILT UP AREA</b>	: 286.44 SQ.M.		
<b>OPEN AREA</b>	: 67.62 SQ.M.		
<b>COMPOUND WALL</b>	: 60.97 RMTS.		
MORTGAGE AREA 10% OF BUILT UP AREA : 28.64 SQ.M.			
PROVIDED MORTGAGE AREA IN FIRST FLOOR : 33.56 SQ.M.			

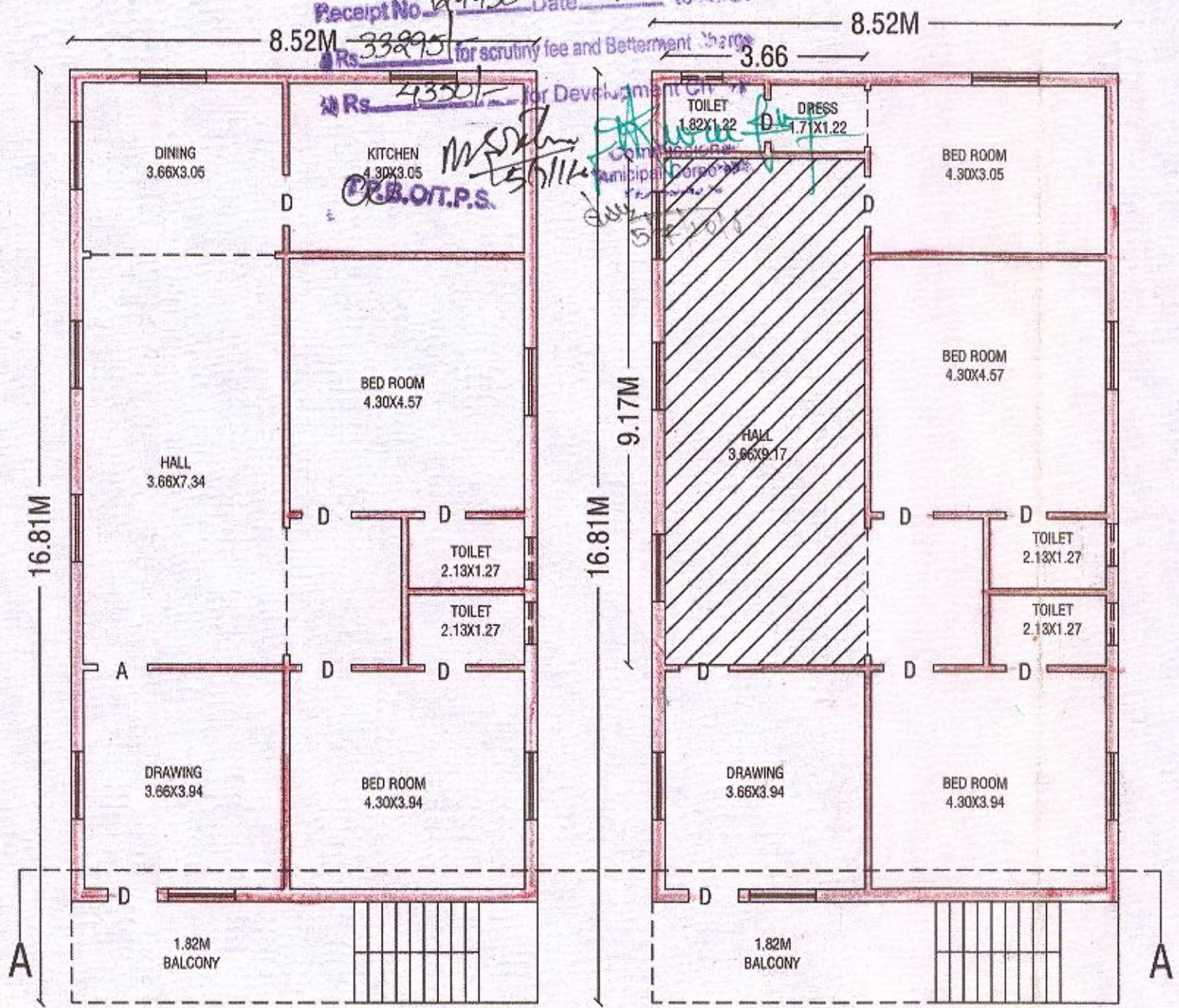
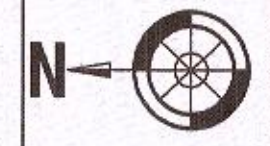

**PROP.GROUND FLOOR PLAN**

**PROP.FIRST FLOOR PLAN  
 (MORTGAGE PLAN)**

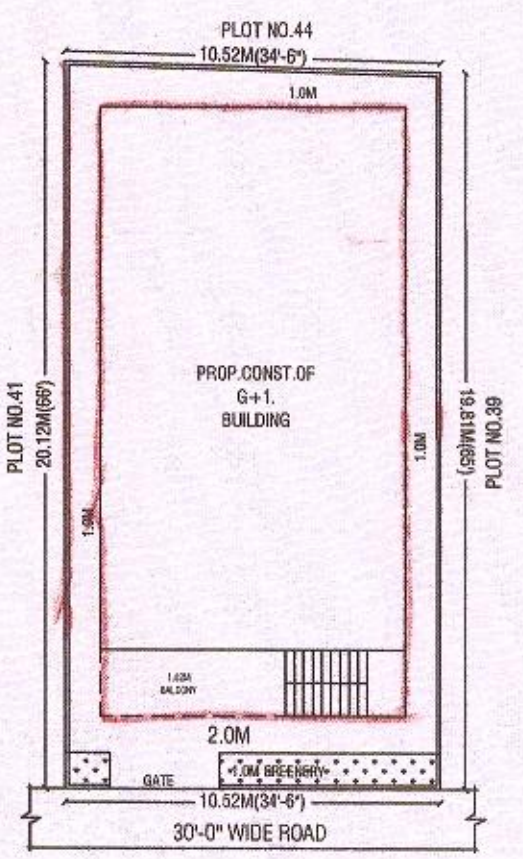
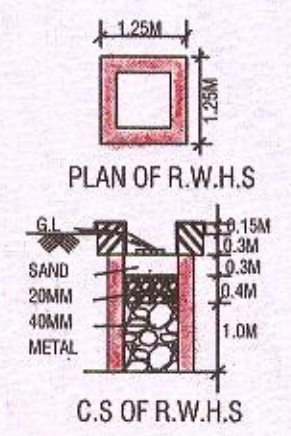

**SITE PLAN  
 (SCALE : 1 : 200)**

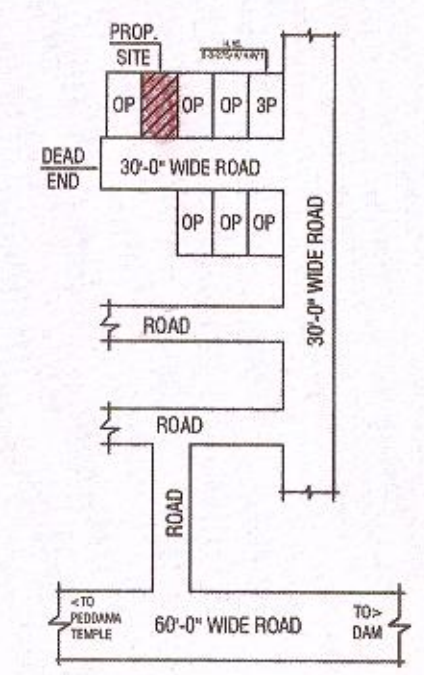

**LOCATION PLAN  
 (NOT TO SCALE)**

**SIG : OF THE OWNER**

**SIG : OF THE LICENCED ENGINEER**  
  
 G. Venkata Kishan  
 Municipal Corporation Licenced Surveyor  
 KARIMNAGAR-505 002, (T.S), 0878-2242268  
 L No: G2/10/2015  
 ARCHITECTS-ENGINEERS-BUILDERS  
 9-1-172/A, Collectorate Road,  
 KARIMNAGAR-505 002, (T.S), 0878-2242268  
 Mail: kishan.venkat123@gmail.com,  
 Cell: 9849039268