

ELEVATION G+1 for Residential/Commercial

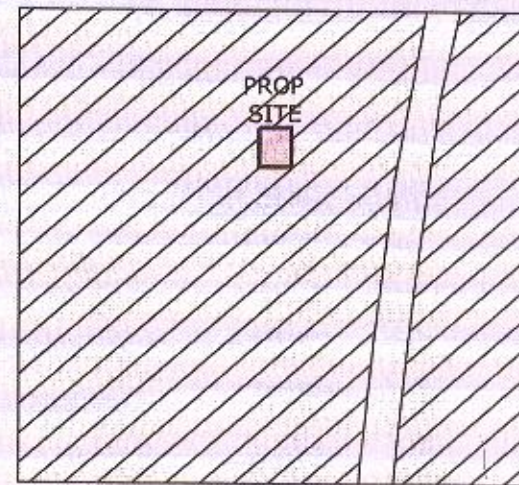

EXTRACT OF G.T.P. NO: 2/97 OF KARIMNAGAR TOWN

SITE UNDER REF. SCALE : 1"=400'

PLAN SHOWING THE PROPOSED CONSTRUCTION OF GROUND & FIRST FLOOR RESIDENTIAL BUILDING IN PLOT NO.50(PART), SY.NO:926/A, SITUATED AT RAMPUR (RAMCHANDRAPUR COLONY), KARIMNAGAR (TOWN).

BELONGS TO:  
SRI. BONGANI PREMALATHA,  
W/O. SAIANNA@ SAILU GOUD.  
L.R.S.NO.G2/24/30/LRS/2015/KNR.

SCALE 1:100



SPECIFICATIONS

- \* FOUNDATION : C.C. BED 1;5;10,R.C.C.1;2;4 FOR FOOTING, COLUMNS, PLINTH BEAMS.
- \* SUPERSTRUCTURE: R.C.C. 1;2;4, FOR COLUMNS, BEAMS, SLAB, BRICK MASONRY IN CM 1;6 FOR WALLS.
- \* FLOORING : MARBLE STONE.
- \* DOORS & WINDOWS : T.W. FRAMES WITH SHUTTERS & GLAZING.
- \* SCHEDULE: WINDOWS:  
DOORS : 1.07X1.98 W0:1.82X1.22  
D : 1.00X1.98 W:1.22X1.22  
D1 : 0.76X1.98 W1: 0.76X1.2

INDEX

PROPOSED CONSTRUCTION :

TOTAL PLOT AREA : 184.01 SQ.MTS

BUILTUP AREAS:  
GROUND FLOOR : 125.66 sqmts  
FIRST FLOOR : 125.66 sqmts  
TOTAL BUILTUP AREA : 251.32 sqmts.

OPEN AREA : 132.82 sqmts

COMP. WALL LENGTH : 87.78 rmts

ALL DIMENSIONS ARE IN METRES

SIG. OF OWNER

*B. S. Sood*

SIG. OF ENGINEER

*K. Venkateshwar Reddy*

**K. VENKATESHWAR REDDY**  
Licenced Engineer  
MUNCIPAL CORPORATION  
KARIMNAGAR - 505 001  
Licenced Reg. No.  
G1/1444/2007

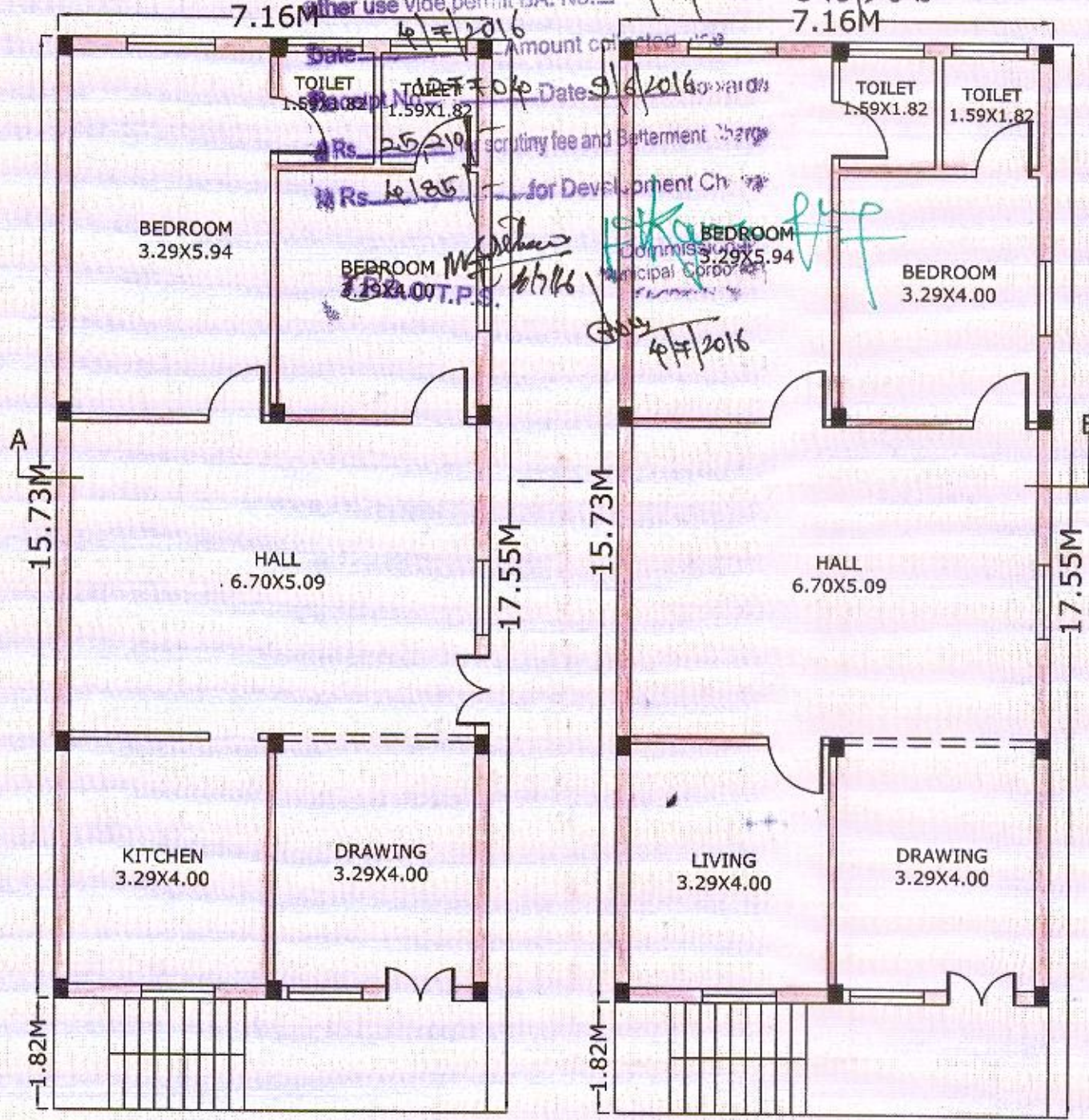

GROUND FLOOR PLAN

FIRST FLOOR PLAN

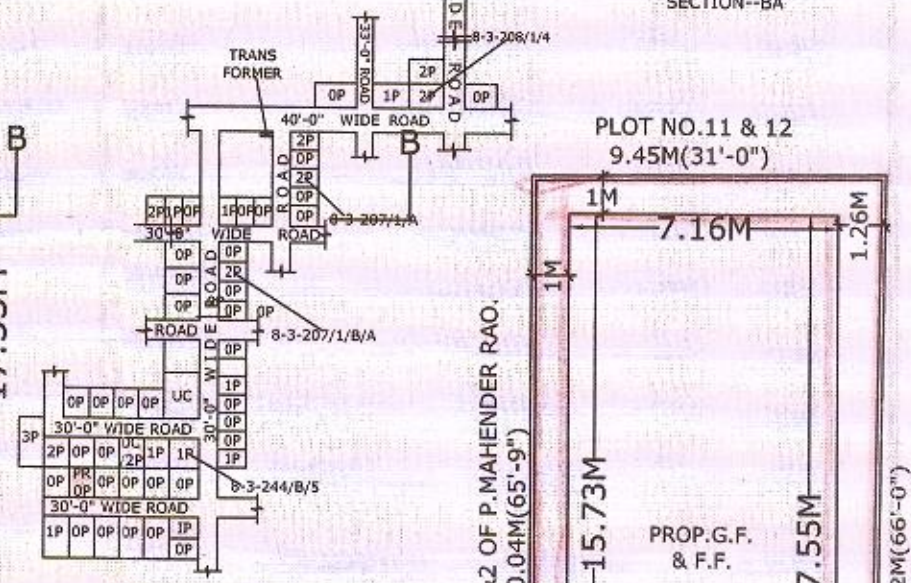
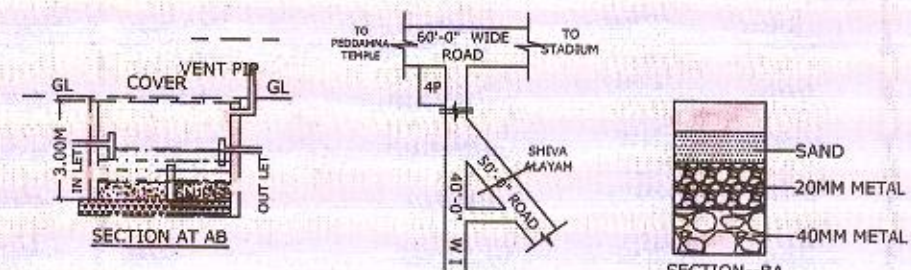

KEY PLAN (NOT TO SCALE)

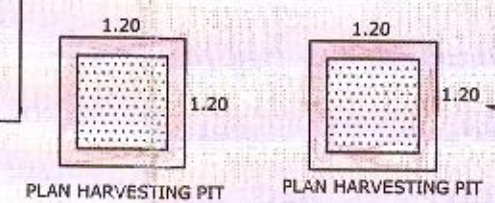

PLAN HARVESTING PIT

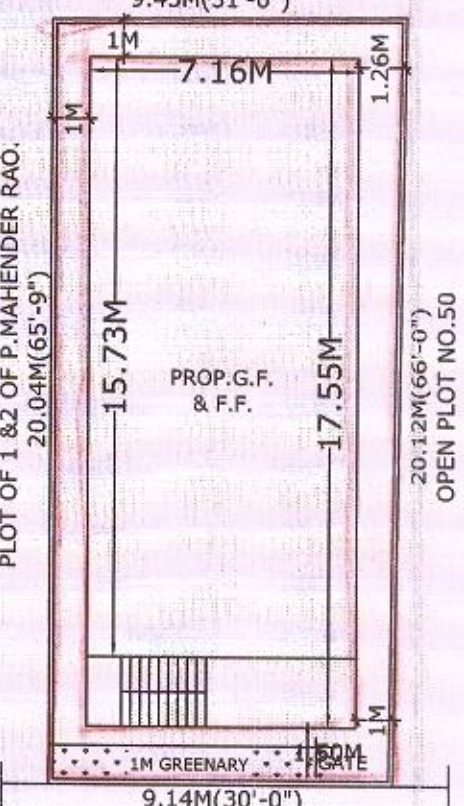

SITE PLAN SCALE (1:200)