

ELEVATION

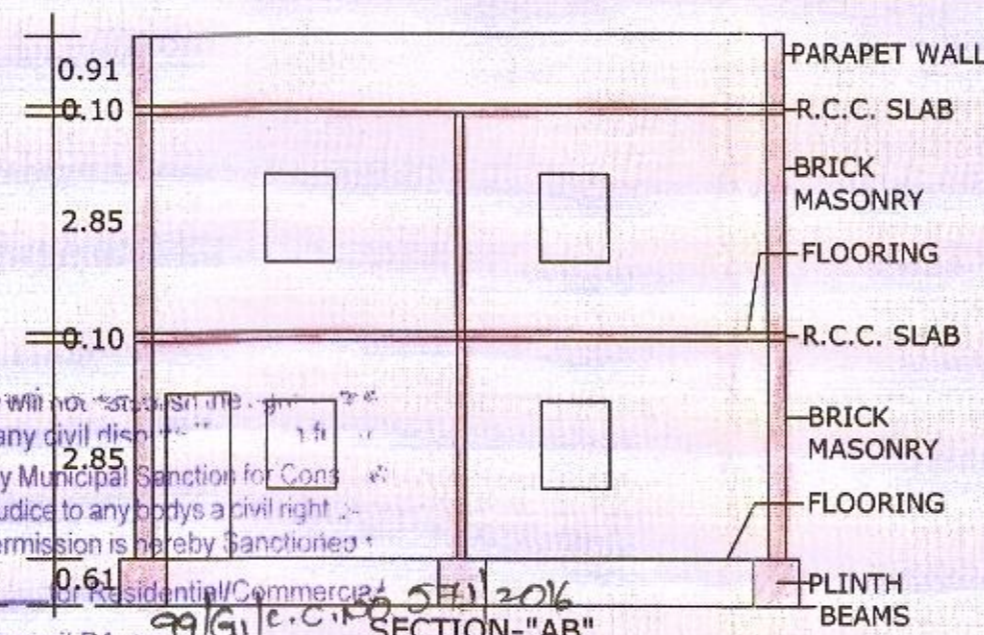

SECTION-"AB"

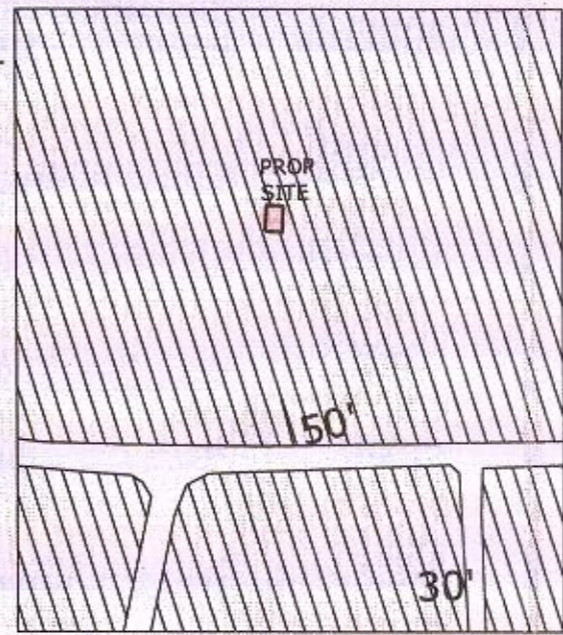

EXTRACT OF G.T.P.NO:2/97 OF KARIMNAGAR TOWN

PLAN SHOWING THE PROPOSED CONSTRUCTION OF GROUND & FIRST FLOOR RESIDENTIAL BUILDING IN SY.NO:870, SITUATED AT KATTARAMPUR AREA, KARIMNAGAR (TOWN).

BELONGS TO:
SRI. SARDAR SARJITH SINGH,
S/O. ANAND SINGH.
L.R.S.NO.G2/2816/30/2015/KNR.

SCALE 1:100



SPECIFICATIONS

- * FOUNDATION : C.C.BED 1;5;10,R.C.C.1;2;4 FOR FOOTING, COLUMNS, PLINTH BEAMS.
- * SUPERSTRUCTURE: R.C.C. 1;2;4, FOR COLUMNS, BEAMS, SLAB, BRICKMASONRY IN CM 1;6 FOR WALLS.
- * FLOORING : MARBLE STONE.
- * DOORS & WINDOWS : T.W. FRAMES WITH SHUTTERS & GLAZING.
- * SCHEDULE: WINDOWS:
DOORS : 1.07X1.98 W0:1.82X1.22
D: : 1.00X1.98 W:1.22X1.22
D1: : 0.76X1.98 W1: 0.76X1.2

INDEX

PROPOSED CONSTRUCTION:
 TOTAL PLOT AREA : 100.00 SQ.MTS
 PLINTH AREAS:
 GROUND FLOOR : 77.50 sqmts
 FIRST FLOOR : 77.50 sqmts
 TOTAL BUILTUP AREA : 135.56 sqmts
 OPEN AREA : 22.50 sqmts
 COMP. WALL LENGTH : 41.76 rmts
 ALL DIMENSIONS ARE IN METRES

Other use vide permit BA. No. 99/G/1/2016
 Date 11/07/2016 Amount collected Rs. 127705
 Receipt No. 127705 Date 9/6/2016
 Rs. 16630/- for scrutiny fee and Betterment Charge
 Rs. 2105/- for Devt. & Interest Charge

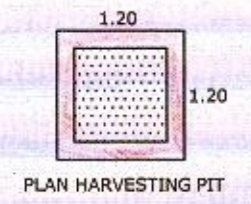

PLAN HARVESTING PIT

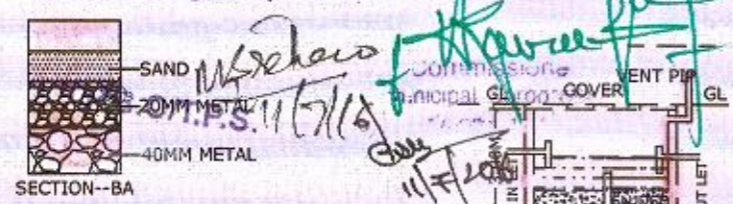

SECTION--BA

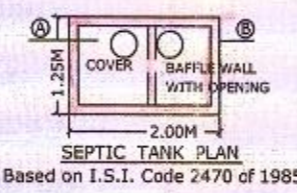

SEPTIC TANK PLAN
Based on I.S.I. Code 2470 of 1985

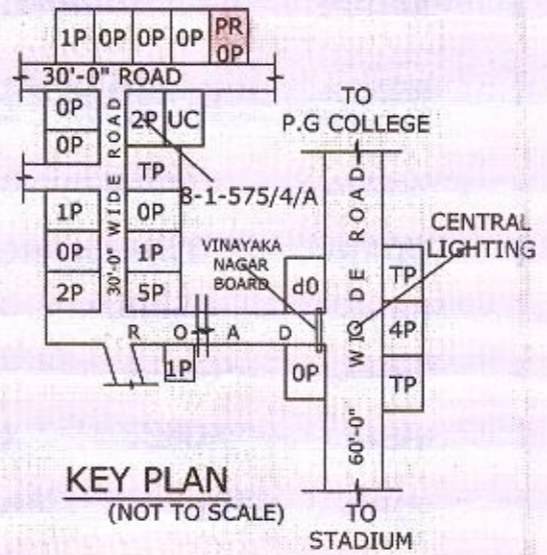

KEY PLAN
(NOT TO SCALE)

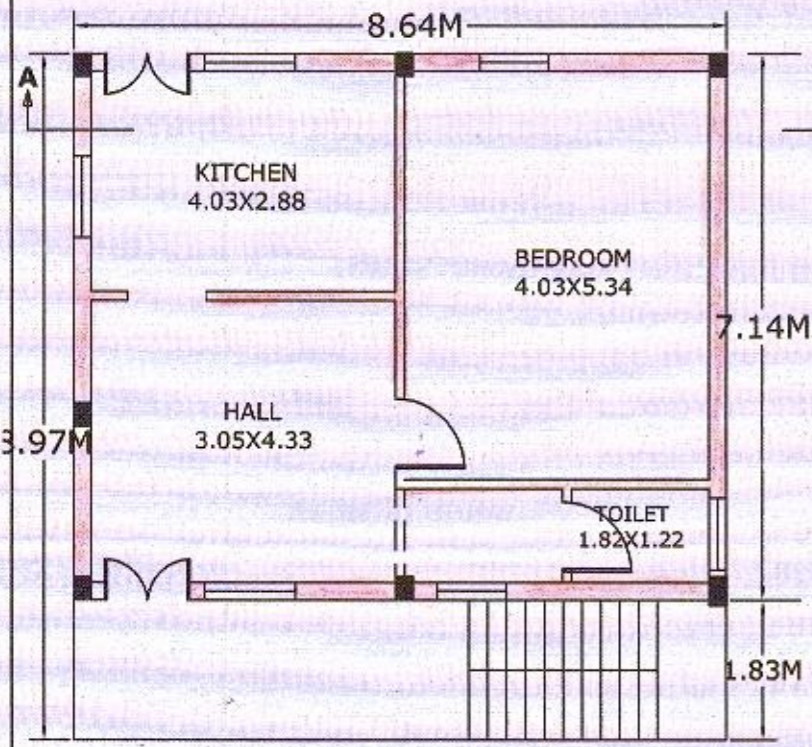

GROUND FLOOR PLAN

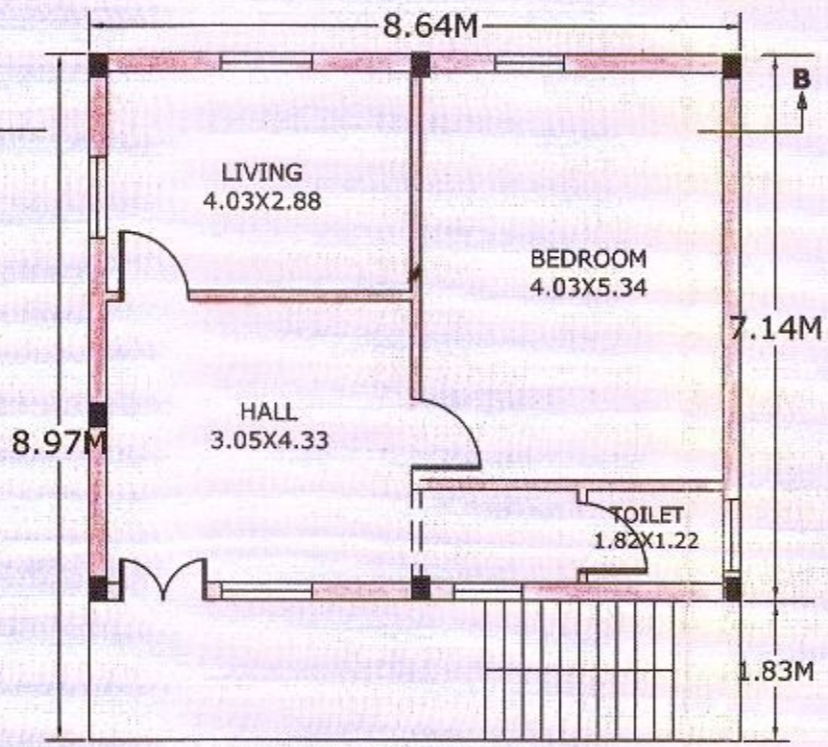

FIRST FLOOR PLAN

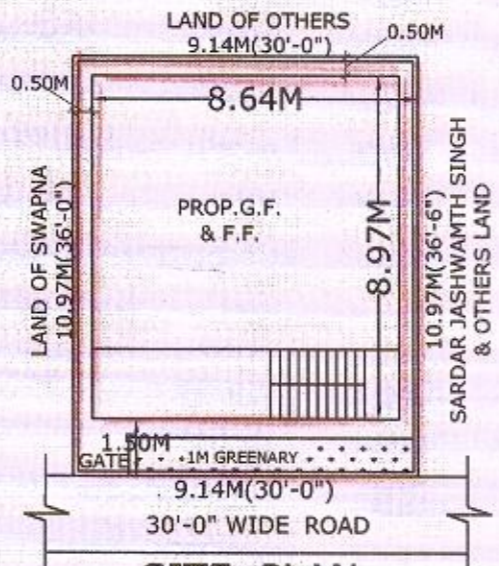

SITE PLAN
SCALE (1:200)

SIG. OF OWNER

S. Sankar Singh

SIG. OF ENGINEER

K. Venkateshwar Reddy

K. VENKATESHWAR REDDY
Licenced Engineer
MUNCIPAL CORPORATION
KARIMNAGAR - 505 001
Licenced Reg. No.
G1/1444/2007