

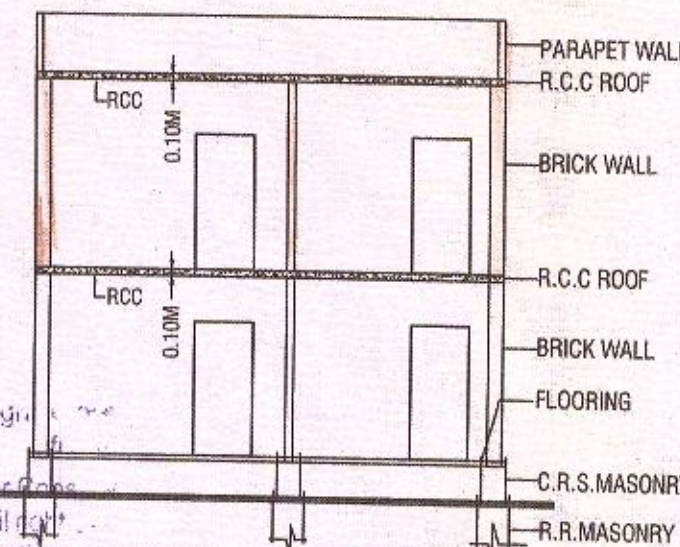

ELEVATION

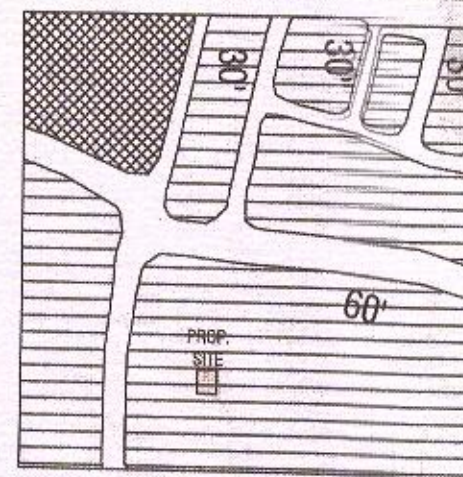

SECTION AT 'A-A'



EXTRACT OF GTP NO. 2/97 OF KARIMNAGAR TOWN (SCALE: 1" = 400')

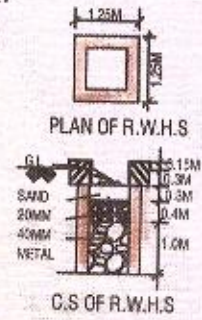

PLAN OF R.W.H.S

C.S OF R.W.H.S

PLAN SHOWING THE PROP.CONST. OF FIRST FLOOR RESIDENTIAL RCC BUILDING, IN EXISTING RCC BUILDING, BEARING H.NO.9-1-112/4, SITUATED AT BHAGATHNAGAR (RAMPUR), LOCALITY OF KARIMNAGAR. BRS.NO. G1/ 11058/ 96

BELONGS TO: SMT. PURAM NARMADA, W/O.DIGAMBAR.

INDEX		SPECIFICATIONS	
PROP.CONST.BUILDING :		STRUCTURE	R.C.C.
EXISTING BUILDING :		WALLS	BRICK WORK
SCALE 1: 100		PLASTERING	CEMENT MORTAR
AREAS		FLOORING	MARBLE STONE
		DOORS & WINDOWS	TEAK WOOD

TOTAL PLOT AREA	: 186.56 SQ.M.
EXIST.G.F.BUILT UP AREA	: 88.72 SQ.M.
PROP.F.F.BUILT UP AREA	: 88.72 SQ.M.
OPEN AREA	: 97.84 SQ.M.
COMPOUND WALL	: 55.18 RMTS.



SIG: OF THE OWNER

R Narmada

SIG: OF THE LICENCED ENGINEER

Er. G. Venkata Kishan
Municipal Corporation Licensed Surveyor
L. No: G2/10/2015
gk Constructions
ARCHITECTS-ENGINEERS-BUILDERS
9-1-172/A, Collectorate Road,
KARIMNAGAR-505 002.(T.S). 0878-2242268
E-Mail: kishan.venkat123@gmail.com
Cell. 9 8 4 9 0 3 9 2 6 8

Note: This is a Municipal sanction for construction without prejudice to any rights a civil engineer may have in this permission hereby sanctioned.

G+1 for Residential/Commercial
other use with a permit BA No. 100/G1/CCNO. 566/2016
Date 27/7/2016 Amount collected Rs. 127713

Face No. 127713 Date 9/6/2016

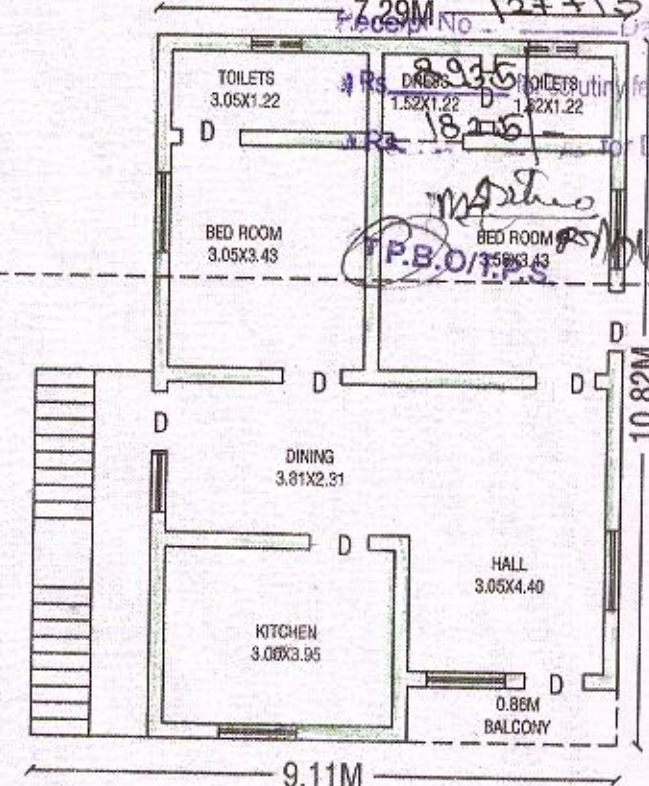

EXIST.GROUND FLOOR PLAN

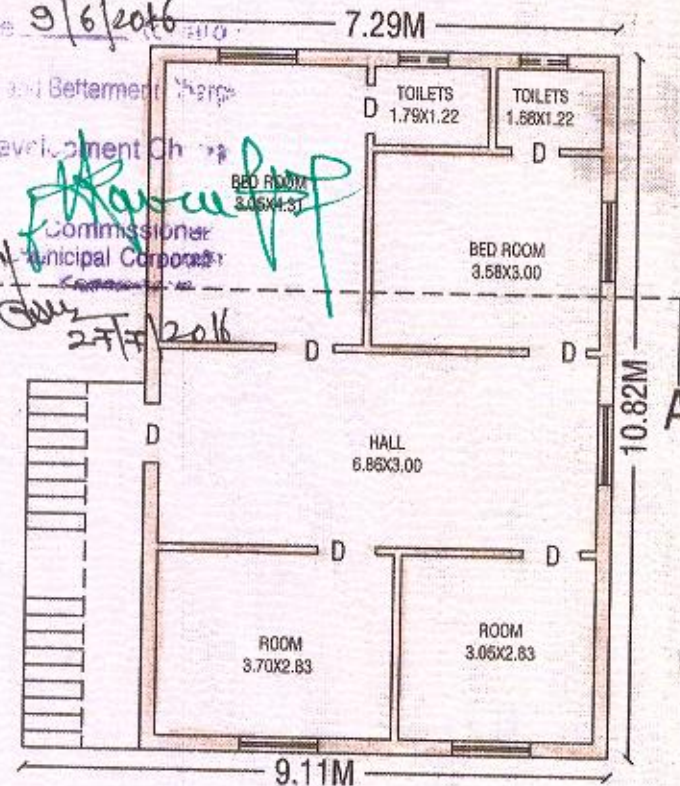

PROP.FIRST FLOOR PLAN

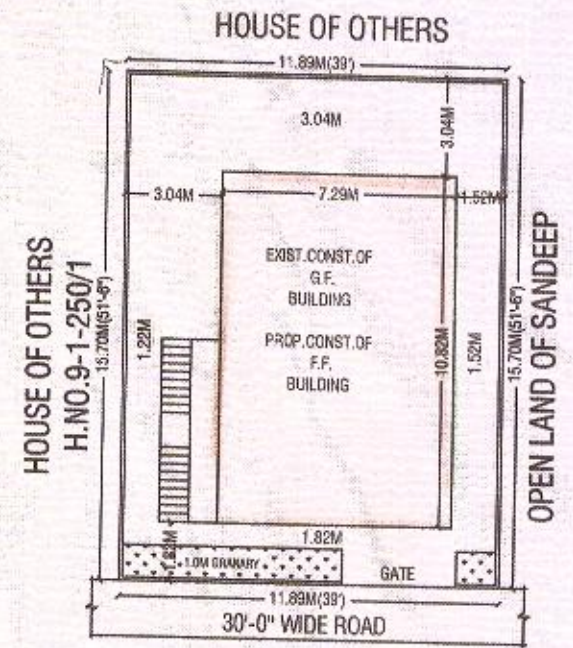

SITE PLAN (SCALE: 1:200)

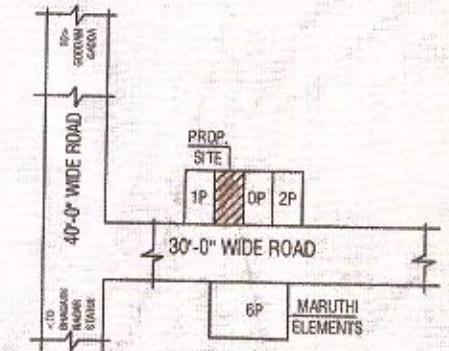

LOCATION PLAN (NOT TO SCALE)