

ELEVATION SECTION-"AB"

Note: This is only Municipal Sanction for Construction without Prejudice to any body's civil right on the land. This Permission is hereby Sanctioned for Residential/Commercial use vide permit P.A. No. 101/G1/C.C.No. 573/2016

Date: 04/07/2016  
 Receipt No: 127702 Date: 9/6/16  
 Rs. 16175/- for scrutiny fee and Betterment Charge  
 Rs. 1935/- for Development Charge

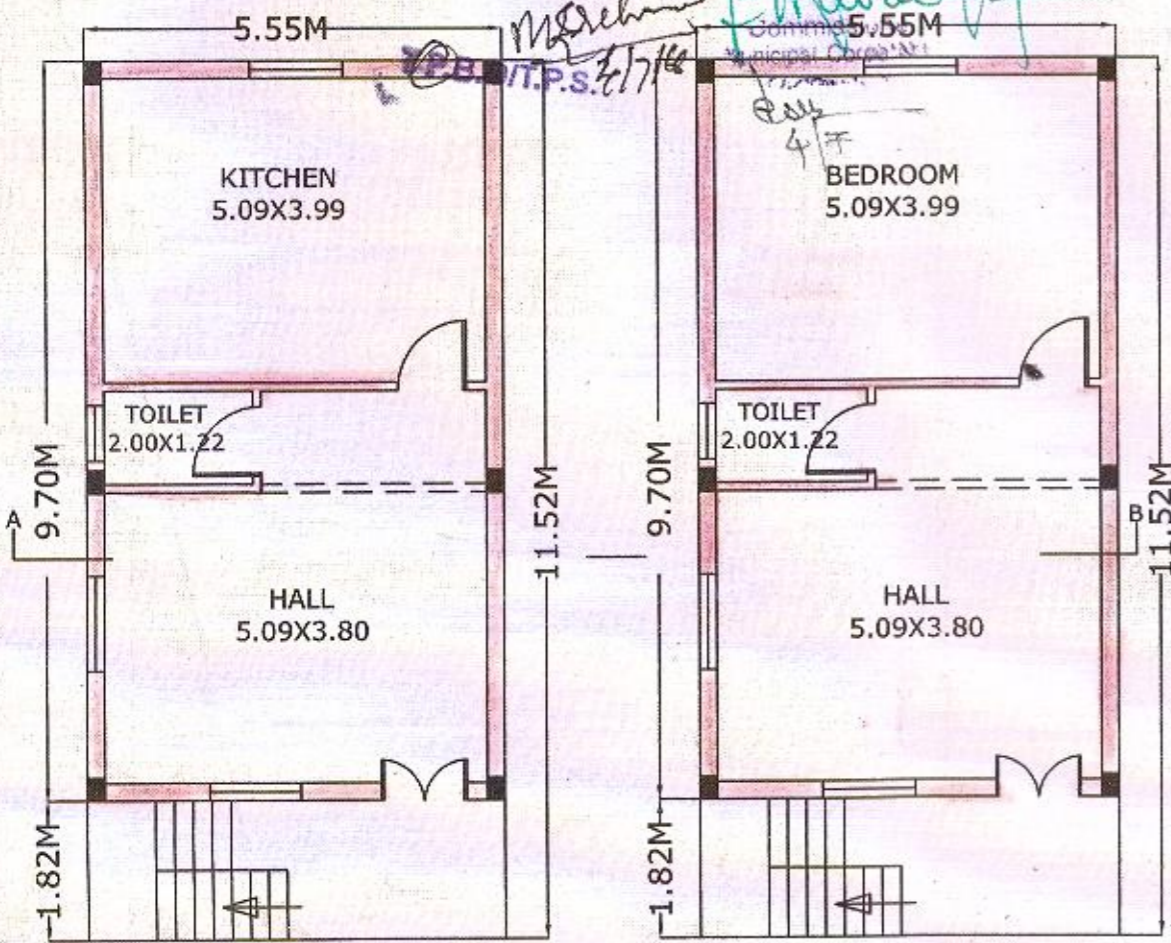

GROUND FLOOR PLAN

FIRST FLOOR PLAN

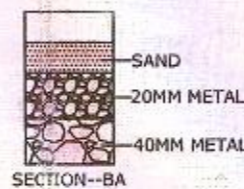

SECTION--BA

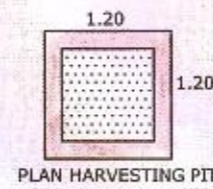

PLAN HARVESTING PIT

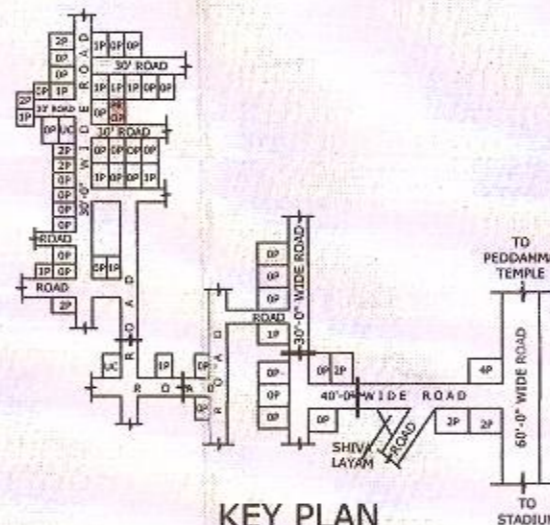

KEY PLAN (NOT TO SCALE)

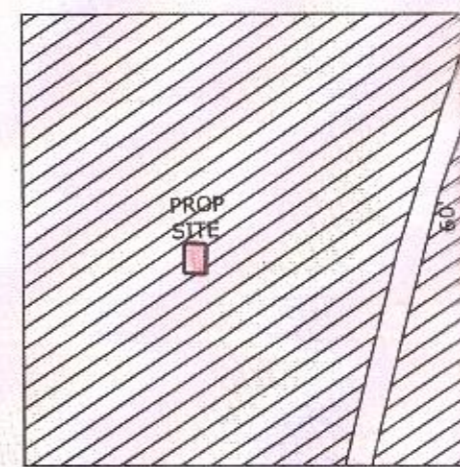

EXTRACT OF G.T.P.NO:2/97 OF KARIMNAGAR TOWN

SCALE: 1"=400'

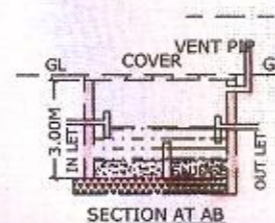

SECTION AT AB

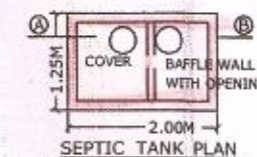

SEPTIC TANK PLAN Based on I.S.I. Code 2470 of 1985

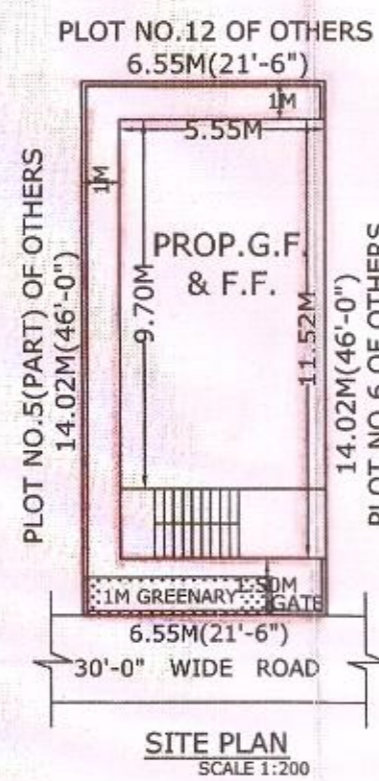

SITE PLAN SCALE 1:200

PLAN SHOWING THE PROPOSED CONSTRUCTION OF GROUND & FIRST FLOOR RESIDENTIAL BUILDING IN PLOT NO.5(PART), SY.NO:926/B, SITUATED AT KATTARAMPUR/BHAGATHNAGAR, KARIMNAGAR (TOWN).

BELONGS TO: SRI. BEERAM LAXMAIAH, S/O. ILAIAH. LRS NO:G2/510/30/2015/KNR.

SCALE: 1"=100'



SPECIFICATIONS

- \* FOUNDATION : C.C.BED 1:5:10, R.C.C. 1:2:4 FOR FOOTING, COLUMNS, PLINTH BEAMS.
- \* SUPER STRUCTURE: R.C.C. 1:2:4, FOR COLUMNS, BEAMS, SLAB, BRICK MASONRY IN CM 1:6 FOR WALLS.
- \* FLOORING : MARBLE STONE.
- \* DOORS & WINDOWS : T.W. FRAMES WITH SHUTTERS & GLAZING.
- \* SCHEDULE: WINDOWS: DOORS  
 W0: 1.82X1.22 D0: 1.07X1.98  
 W: 1.22X1.22 D: 0.91X1.98  
 W1: 0.76X1.2 D1: 0.76X1.98

INDEX

PROP. CONSTRUCTION :	
TOTAL PLOT AREA :	92.30 SQ.MTS
BUILTUP AREAS:	
GROUND FLOOR :	63.94 SQMTS
FIRST FLOOR :	63.94 SQMTS
TOTAL AREA :	127.88 SQMTS
OPEN AREA :	28.36 SQMTS
COMP. WALL LENGTH :	29.62 rmts
ALL DIMENTION ARE IN METRES	

SIG. OF OWNER

*[Signature]*

SIG. OF ENGINEER

*[Signature]*

**K. VENKATESHWAR REDDY**  
 Licenced Engineer  
 MUNICIPAL CORPORATION  
 KARIMNAGAR - 505 001  
 Licenced Reg. No.  
 G1/1444/2007