

PLAN SHOWING PROPOSED CONSTRUCTION OF R.C.C ROOF RESIDENTIAL BUILDING G.FLOOR,F.FLOOR IN SY.NO.867 SITUATED AT KATTA RAMPUR LOCALITY,KARIMNAGAR. BELONG'S TO:SMT.PUPPALA VASANTHA RANI W/O SATYANARAYANA RAO R/O.KARIMNAGAR.

REFERENCE

PROPOSED CONSTRUCTION:

TOTAL PLOT AREA : 108.36 SQ.MTS.
 129.62 SQ.YDS.
 G. FLOOR BUILTUP AREA : 58.89 SQ.MTS.
 F. FLOOR BUILTUP AREA : 58.89 SQ.MTS.
 OPEN AREA : 49.46 SQ.MTS.
 COMPOUND WALL : 41.88 RMT.
 TOTAL BUILD UP AREA : 117.78 SQ.MTS.

ALL DIMENSIONS ARE IN METERS SCALE 1:100

SPECIFICATIONS

FOUNDATIONS : C.C 1:5:10 & R.R MANSONRY.
 SUPER STRUCTURE: R.C.C. 1:2:4 FOR COLUMNS, BEAMS & SLAB
 BRICK MASONRY IN C.M. 1:6 PLASTRING 1:4 CM
 FLOORING : MARBLE STONE
 DOORS : T.W. FRAMES WITH SHUTTERS
 WINDOWS : T.W. FRAMES WITH SHUTTERS
 VENTILATOR'S : T.W. FRAMES WITH GLAZING.

P. Vasantharani
SIG. OF OWNER

BSP
B. SHIVAPRASAD
 Municipal Licensed Surveyor,
 Licence No. G2/18-1/2015,
 Karimnagar Municipal Corporation
 H.No. 8-5-173, Laxminagar,
 KARIMNAGAR. Cell: 9441020392
SIG. OF ENGINEER

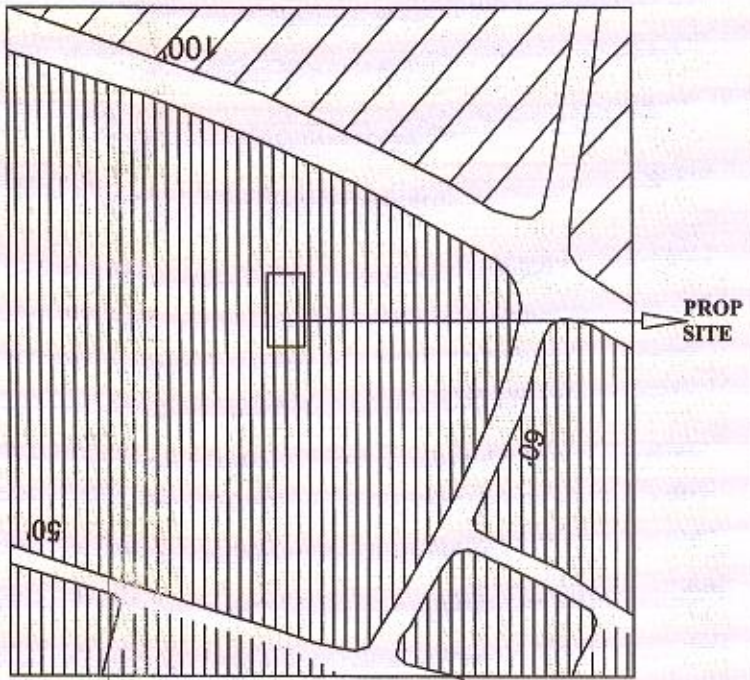
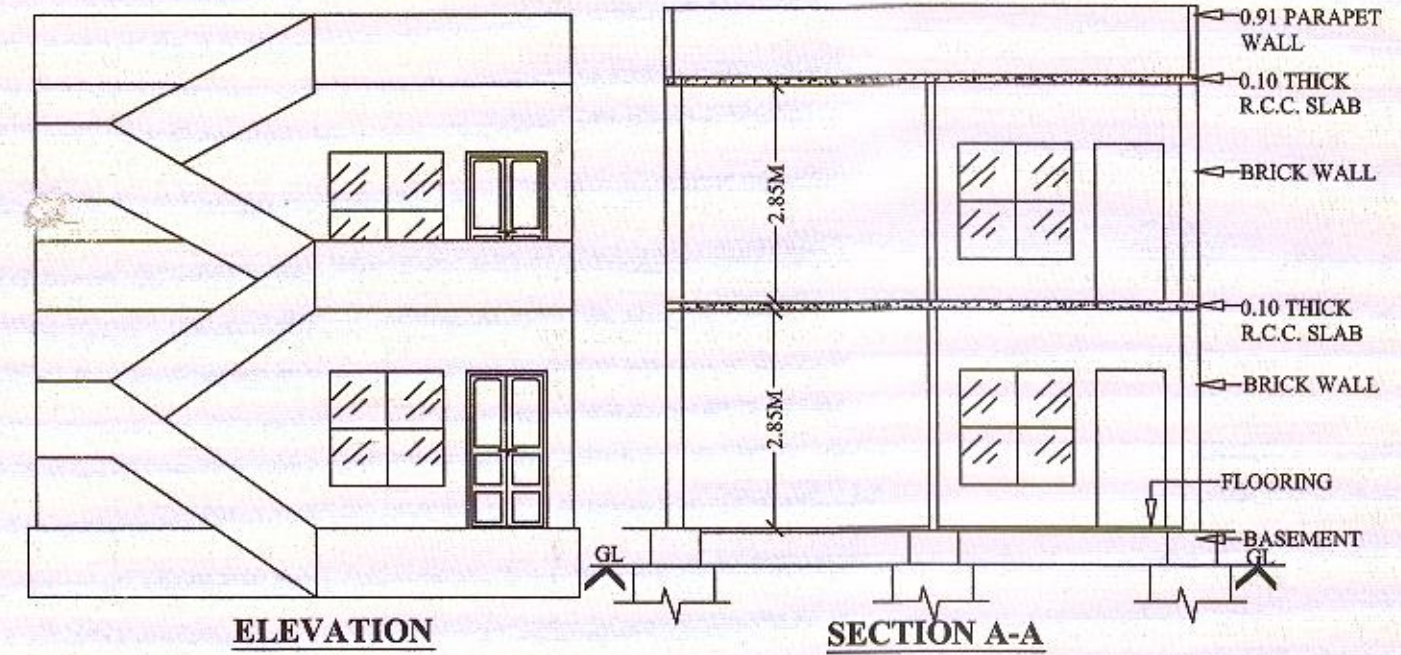
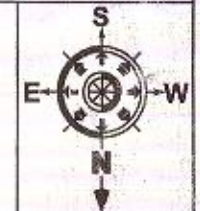

EXTRACT OF G.T.P NO.:2/97. OF KARIMNAGAR TOWN.
 SITE UNDER REF: (SCALE 1":400')

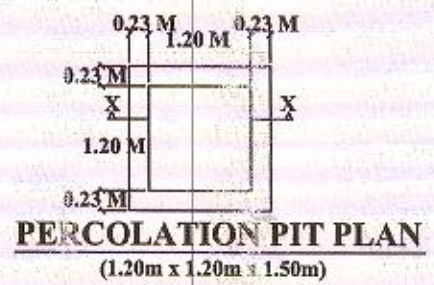
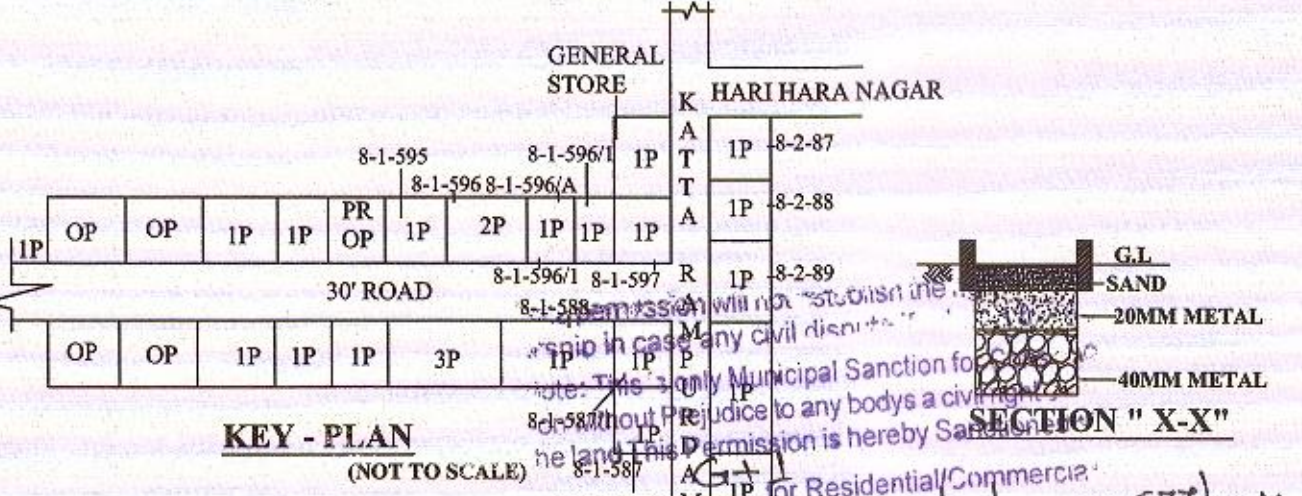

AGT
 105/G1/c.c. NO. 577/2016
 Date 23/06/2016 Amount collected Rs. 16195/- for scrutiny fee and Betterment Charge.
 Date 09/06/2016
 Receipt No. D. 127195
 Rs. 900/- for Development Charge

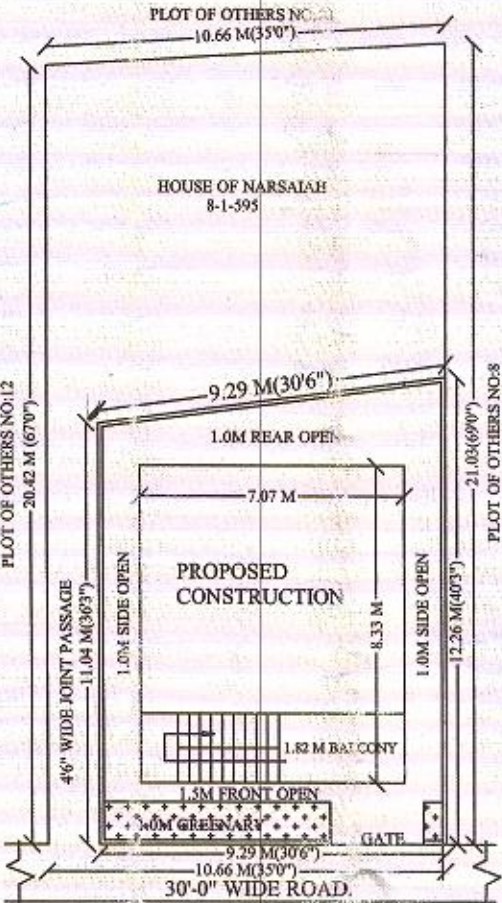
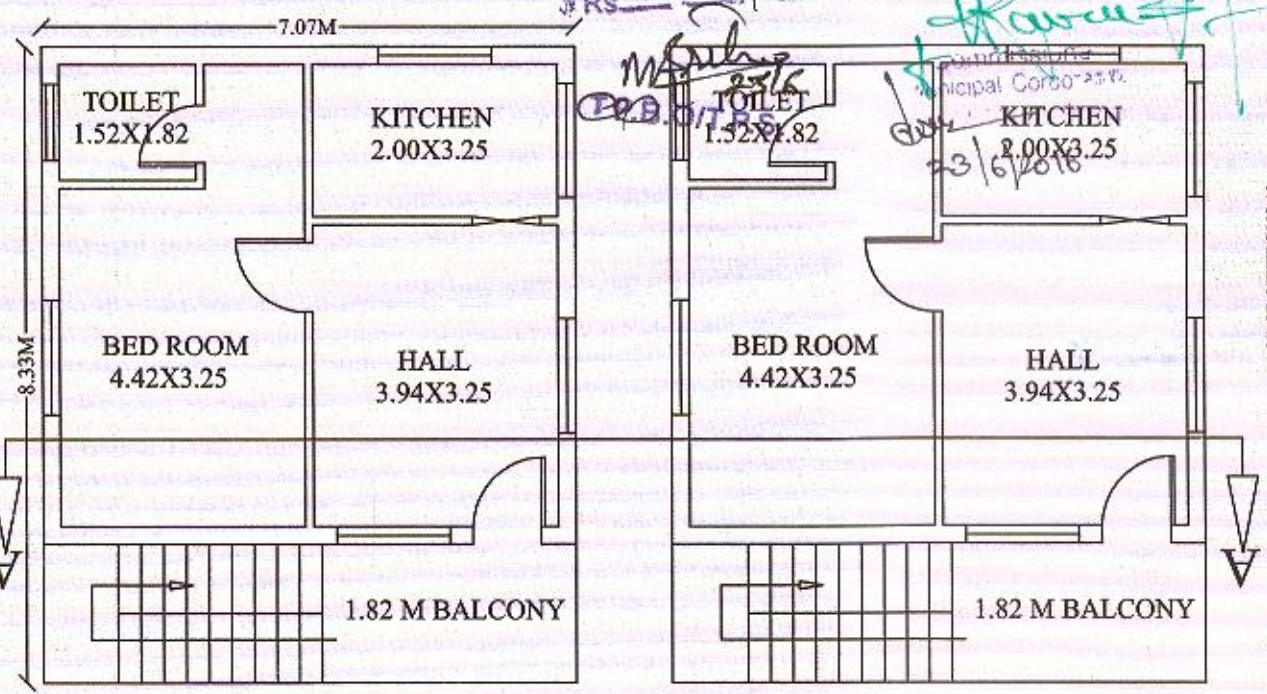

SITE PLAN
 SCALE 1:200

G. FLOOR PLAN

F. FLOOR PLAN