

ELEVATION

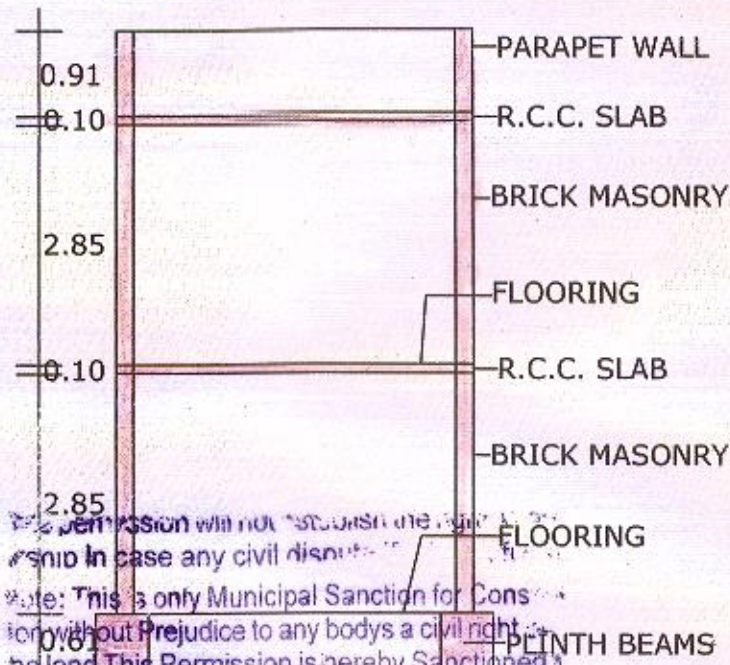

G+1 SECTION "A-B"

0.91
0.10
2.85
0.10
2.85
0.08
0.08

PARAPET WALL
R.C.C. SLAB
BRICK MASONRY
FLOORING
R.C.C. SLAB
BRICK MASONRY
FLOORING
PLINTH BEAMS

Note: This is only Municipal Sanction for Construction without Prejudice to any body's a civil right. The land This Permission is hereby Sanctioned for Residential Commercial.

Other use vide permit BA. No. 106/G/C.C. NO. 578/16
Date 15/07/2016 Amount collected
Receipt No. 127718 Date 9/6/16 towards
Rs. 11035/- for scrutiny fee and Betterment Charge
Rs. 1660/- for Development Charge

T.P.B./T.P.S.
K. Venkateshwar Reddy
15/7/2016

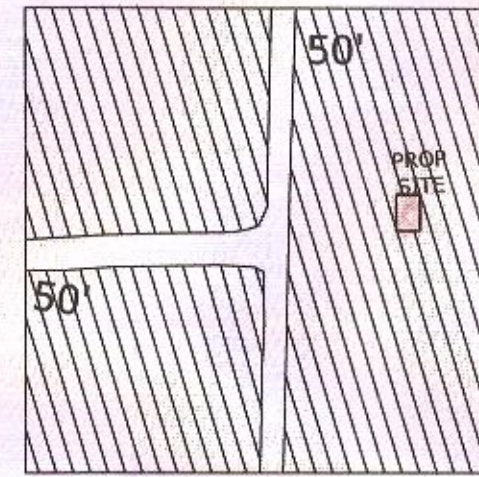

EXTRACT OF G.T.P. NO: 2/97 OF KARIMNAGAR TOWN

SITE UNDER REF. SCALE : 1" = 400'

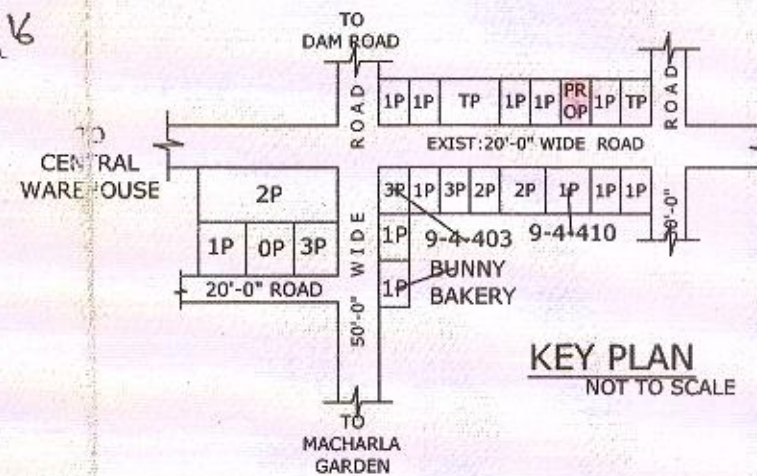

KEY PLAN NOT TO SCALE

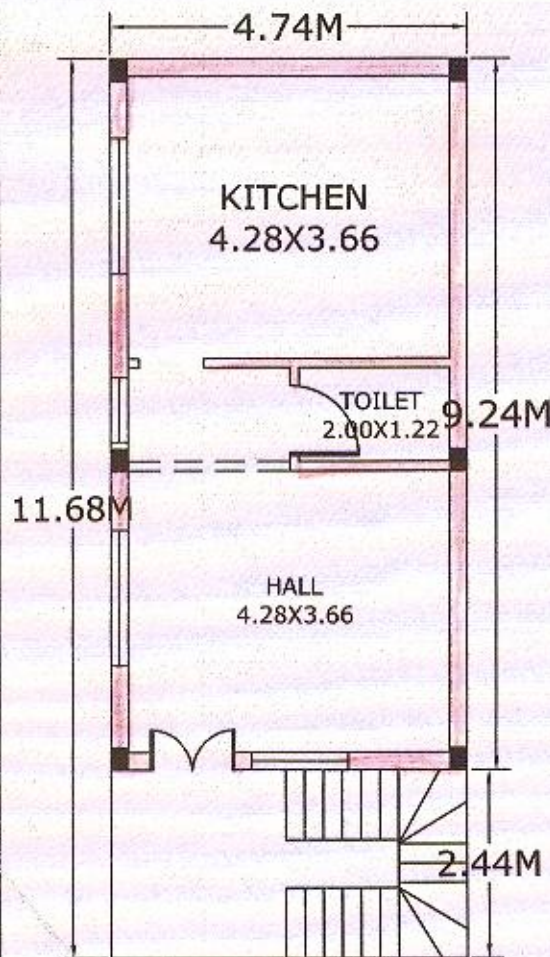

GROUND FLOOR PLAN

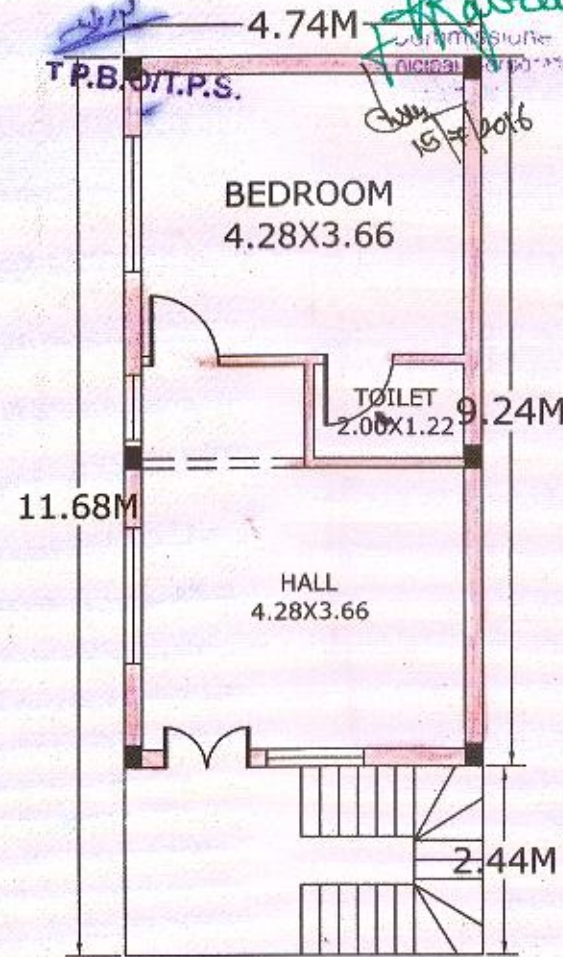

FIRST FLOOR PLAN

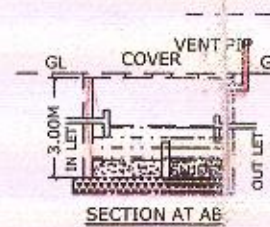

SECTION AT AB

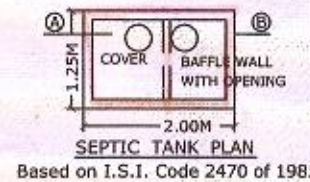

SEPTIC TANK PLAN Based on I.S.I. Code 2470 of 1985



PLAN INVESTMENT PIT

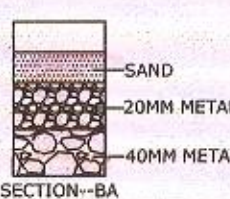

SECTION - BA

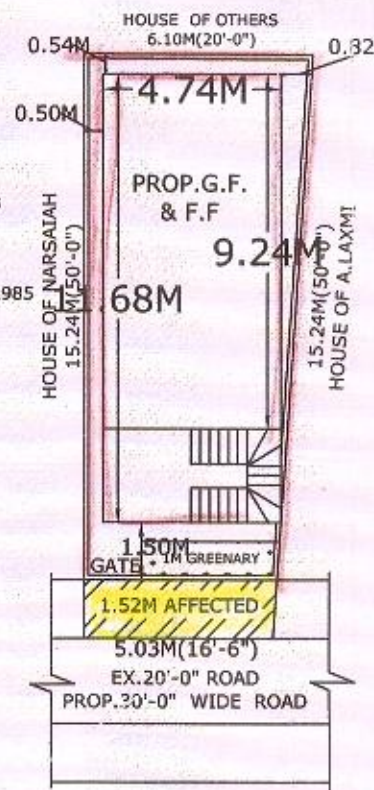

SITE PLAN SCALE 1:200

PLAN SHOWING THE PROPOSED CONSTRUCTION OF GROUND & FIRST FLOOR RESIDENTIAL BUILDING IN BEARING H.NO:9-4-391, SY.NO:1023, SITUATED AT SAPTHAGIRI COLONY, KARIMNAGAR (TOWN).

BELONGS TO:
SMT. ANNAVENI PADMA,
W/O. LATE. KISTIAH.
L.R.S.NO.G2/1327/35/2015/KNR.

SCALE 1:100



SPECIFICATIONS

- * FOUNDATION : C.C. BED 1;5;10,R.C.C.1;2;4 FOR FOOTING, COLUMNS, PLINTH BEAMS.
- * SUPERSTRUCTURE: R.C.C. 1;2;4, FOR COLUMNS, BEAMS, SLAB, BRICK MASONRY IN CM 1;6 FOR WALLS.
- * FLOORING : MARBLE STONE.
- * DOORS & WINDOWS : T.W. FRAMES WITH SHUTTERS & GLAZING.
- * SCHEDULE: WINDOWS:
DOORS : 1.07X1.98 W0:1.82X1.22
D : 1.00X1.98 W:1.22X1.22
D1 : 0.76X1.98 W1: 0.76X1.2

INDEX

PROPOSED CONSTRUCTION:
TOTAL PLOT AREA : 84.89 SQ.MTS
ROAD AFFECTED : 7.70 SQ.MTS
NET PLOT AREA : 77.19 SQ.MTS

BUILTUP AREAS:
GROUND FLOOR : 55.36 sqmts
FIRST FLOOR : 55.36 sqmts
TOTAL AREA : 110.72 sqmts
OPEN AREA : 21.80 sqmts
COMP. WALL LENGTH : 39.17 rmts
ALL DIMENSIONS ARE IN METRES

SIG. OF OWNER

SIG. OF ENGINEER

K. VENKATESHWAR REDDY
Licenced Engineer
MUNCIPAL CORPORATION
KARIMNAGAR - 505 001
Licenced Reg. No.
G1/1444/2007