

ELEVATION 30475 **SECTION AT "A-A"**

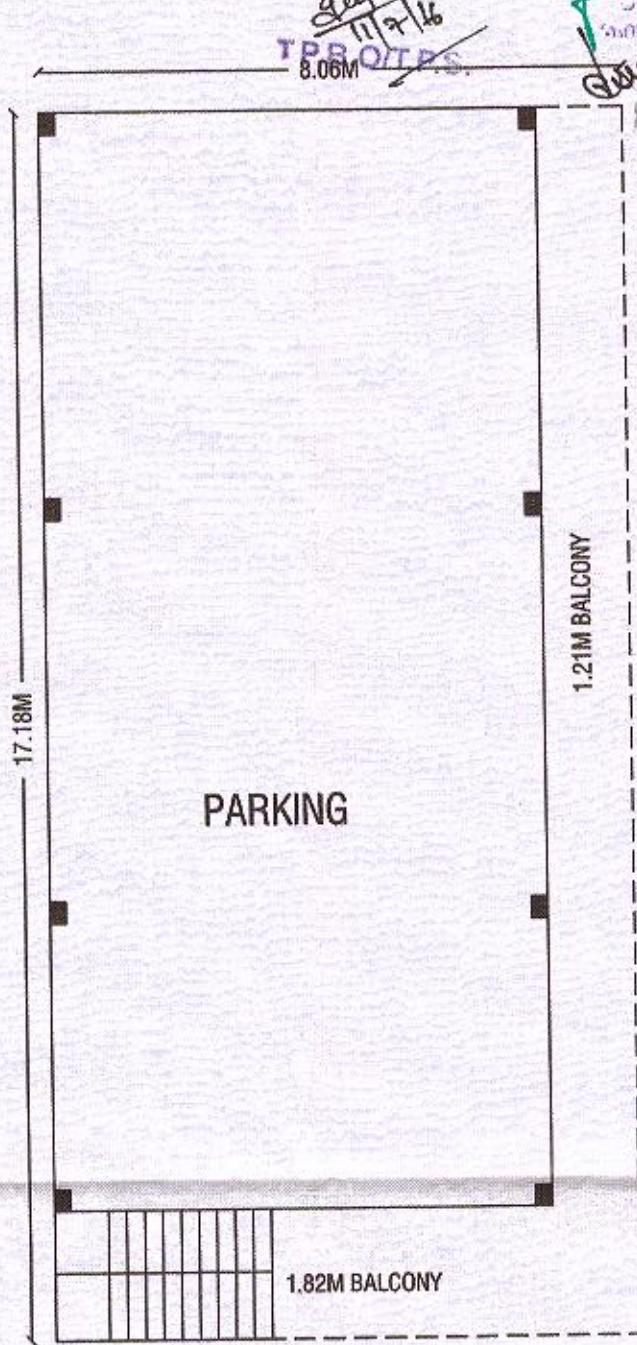

STILT FLOOR PLAN

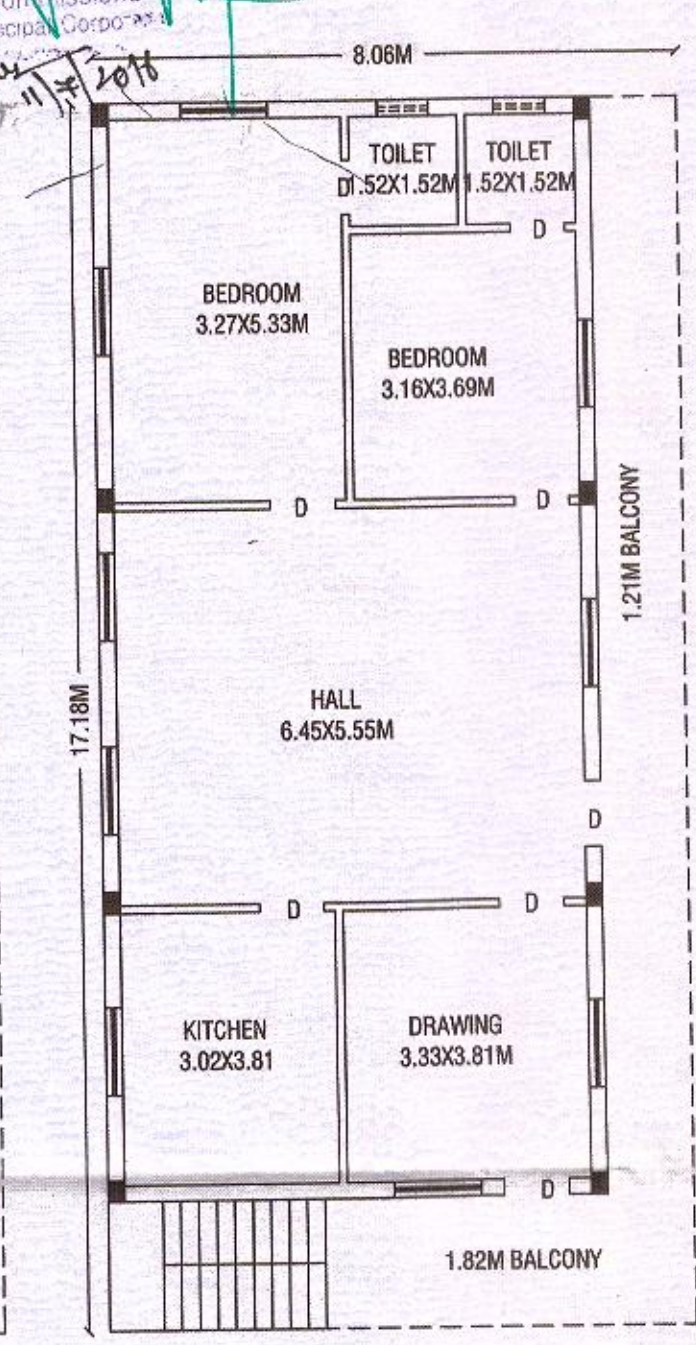

GROUND FLOOR PLAN

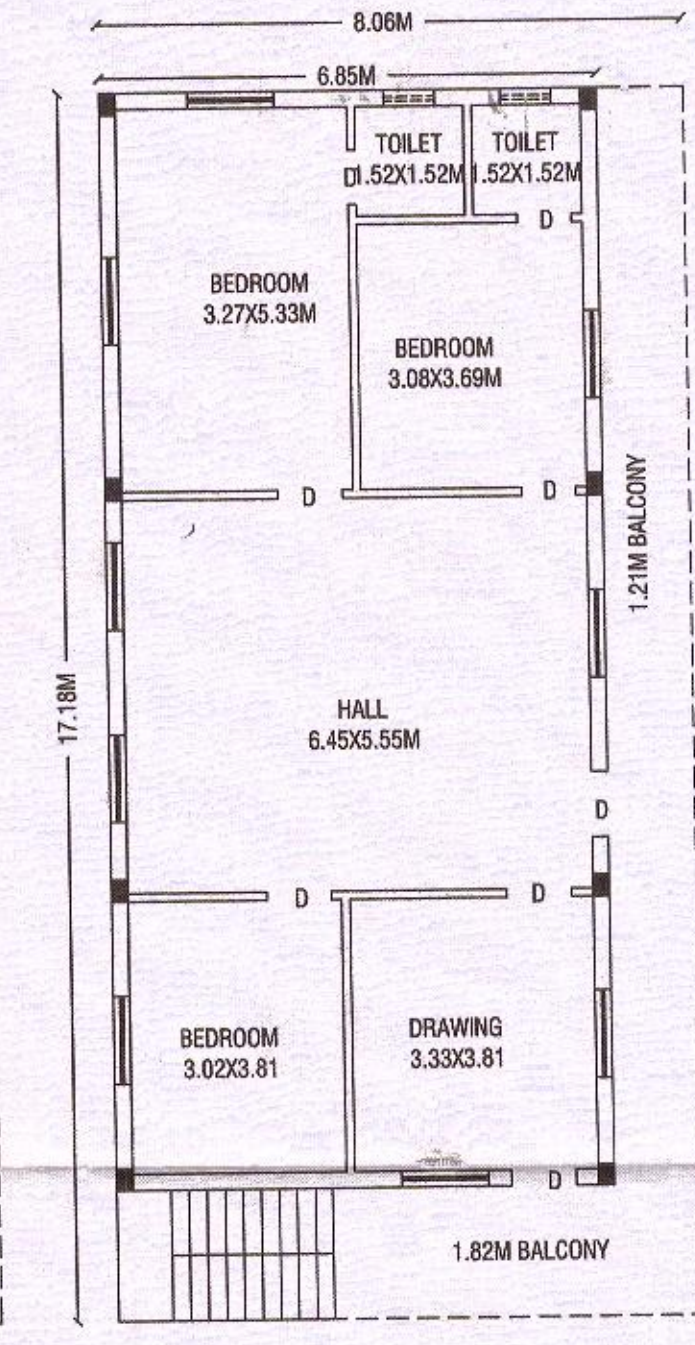

FIRST FLOOR PLAN

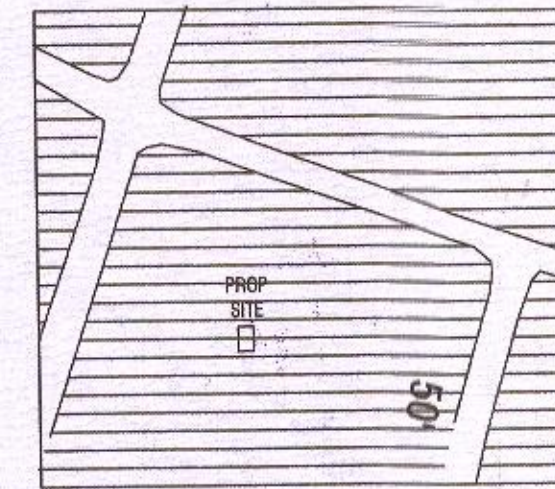

EXTRACT OF GTP NO. 2/97 OF KARIMNAGAR TOWN
(SCALE : 1" = 400')

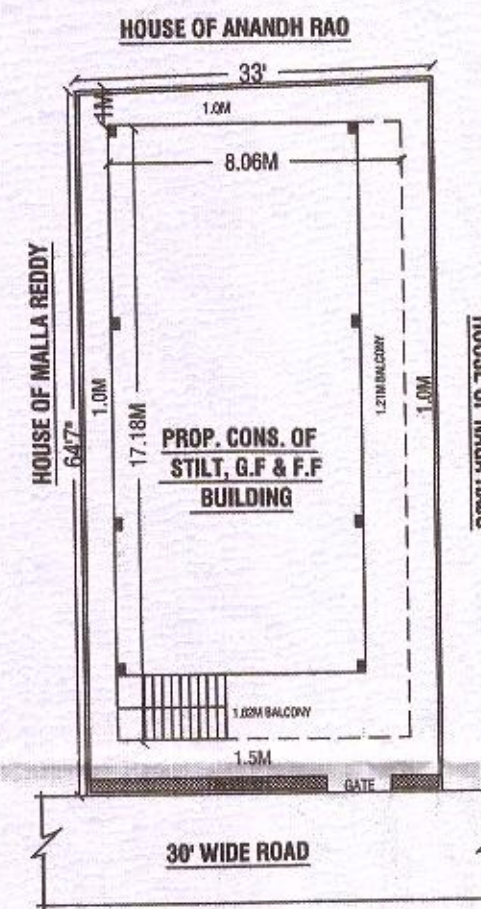

SITE PLAN
(SCALE 1:200)

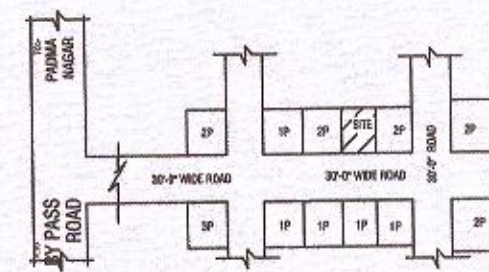

LOCATION PLAN
(NOT TO SCALE)

PLAN SHOWING THE PROP.CONST. OF STILT,G+1 RESIDENTIAL RCC BUILDING DULY REMOVING OLD EXISTING HOUSE BEARING IN H.NO.9-4-335(OLD) 9-4-564(NEW) SY.NO.1022 SITUATED AT RAMNAGAR, LOCALITY OF KARIMNAGAR.

BELONGS TO:
SMT. G. VIJAYA W/O KANAKA REDDY

INDEX	SPECIFICATIONS	
PROP.CONST.BUILDING :	STRUCTURE	R.C.C.
	WALLS	BRICK WORK
	PLASTERING	CEMENT MORTAR
	FLOORING	MARBLE STONE
	DOORS & WINDOWS	TEAK WOOD
AREAS		
TOTAL PLOT AREA	: 198.07 SQ.M.	
PROP.STILT .BUILT UP AREA	: 138.47 SQ.M.	
PROP.G.F.BUILT UP AREA	: 138.47 SQ.M.	
PROP.F.F.BUILT UP AREA	: 138.47 SQ.M.	
TOTAL BUILT UP AREA	: 276.94 SQ.M.	
OPEN AREA	: 59.6 SQ.M.	
COMPOUND WALL	: 59.48 RMTS.	
	DOORS 16	
	WINDOWS 18	
	VENTILATORS 04	

SIG : OF THE LICENCED ENGINEER

Er. G. Venkata Kishan
Municipal Corporation Licenced Surveyor
L No: G2/10/2015
gsk Constructions
ARCHITECTS-ENGINEERS-BUILDERS
9-1-172/A, Collectorate Road,
KARIMNAGAR-505 002, (T.S), 0876-2242268
E-Mail: kishan.venkat123@gmail.com
Cell: 9 8 4 9 0 3 9 2 6

SIG : OF OWNER

G D Reddy