

ELEVATION

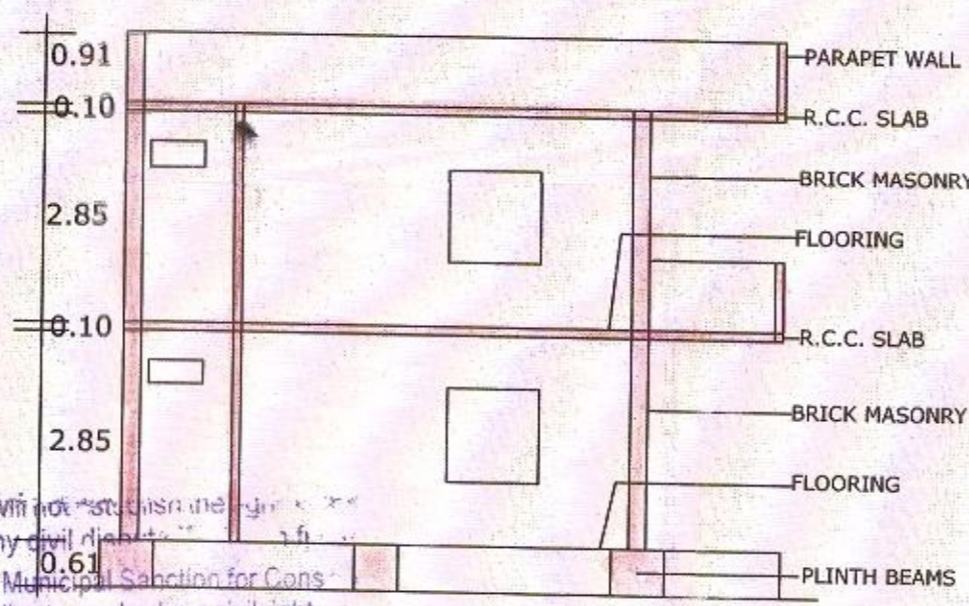

SECTION-"AB"

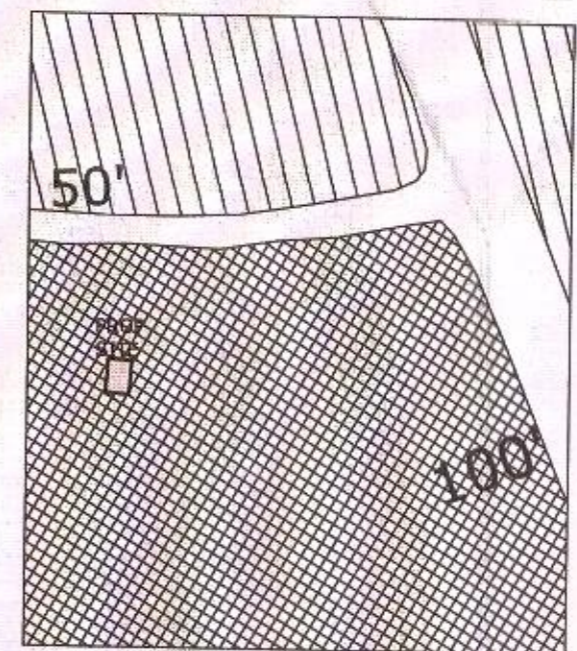

EXTRACT OF G.T.P.NO:2/97 OF KARIMNAGAR TOWN
SITE UNDER REF.SCALE :1"=400'

PLAN SHOWING THE PROPOSED CONSTRUCTION OF GROUND & FIRST FLOOR RESIDENCIAL BUILDING IN SY.NO:836/B, SITUATED AT KOTHIRAMPUR, KARIMNAGAR(TOWN).
BELONGING TO:
SRI. MAMIDI RAJU,
S/O. YELLAIAH.
L.R.S.NO.G2/38/26/2015/KNR

G.O.Ms.No.168 DATED:07.04.2012

SCALE:1"=100'

SPECIFICATIONS

- * FOUNDATION :C.C.BED 1;5;10,R.C.C.1;2;4 FOR FOOTING, COLUMNS, PLINTH BEAMS.
- * SUPERSTRUCTURE: R.C.C. 1;2;4, FOR COLUMNS ,BEAMS,SLAB,BRICKMASONRY IN CM 1;6 FOR WALLS.
- * FLOORING : MARBLE STONE.
- * DOORS & WINDOWS :T.W. FRAMES WITH SHUTTERS & GLAZING.
- * SCHEDULE: DOORS: WINDOWS:
D0 :1.07X1.98--3 W0 :1.82X1.22--3
D1 : 0.91X1.98--3 W :1.22X1.22--3
D : 0.76X1.98--2 WK:0.76X1.22--2
TOTAL DOORS--8 TOTAL WINDOWS-8
VENTILATORS---2 (0.91X0.30)

INDEX

PROPOSED CONSTRUCTION:

TOTAL PLOT AREA	: 101.15 SQ.MTS
AFFECTED AREA	: 14.87 SQ.MTS
NET AREA	: 86.28 SQ.MTS

BUILTUP AREAS:

GROUND FLOOR	: 60.06 sqmts
FIRST FLOOR	: 60.06 sqmts
TOTAL AREA	: 120.12 sqmts

OPEN AREA : 26.22 sqmts

COMP. WALL LENGTH : 37.24 rmts

ALL DIMENSIONS ARE IN METRES

SIG. OF OWNER

M. O. W.

SIG. OF ENGINEER

K. Venkateshwar Reddy

K. VENKATESHWAR REDDY
Licenced Engineer
MUNCIPAL CORPORATION
KARIMNAGAR - 505 001
Licenced Reg. No.
G1/1444/2007

Note: This is only Municipal Sanction for Construction without Prejudice to any body's a civil right in the land This Permission is hereby Sanctioned

G+1 for Residential/Commercial
Other use vide permit BA. No. 109/G1/c.c.no. 581/2016

11/07/2016 Amount collected

Receipt No. 127722 Date 9/6/2016

Rs. 15275/- for scrutiny fee and Batterment

Rs. 1820/- for Devt. Agent Ch.

11/11/16
M. O. T. P. S.
Principal Corporation

11/2/2016

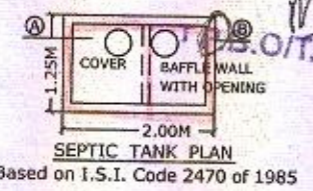
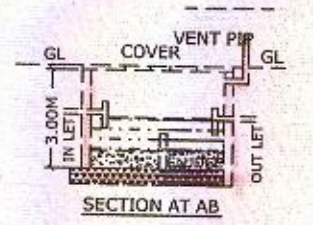
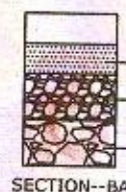
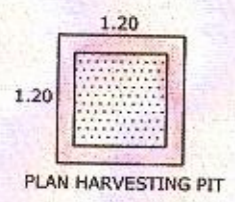

Based on I.S.I. Code 2470 of 1985

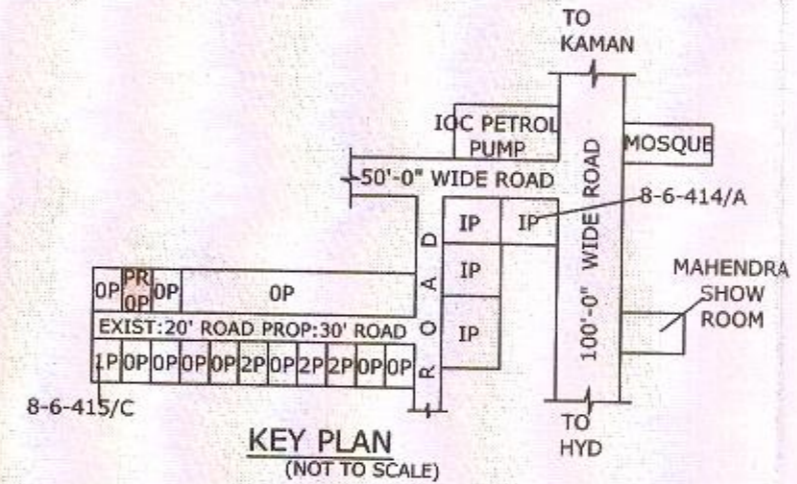

KEY PLAN
(NOT TO SCALE)

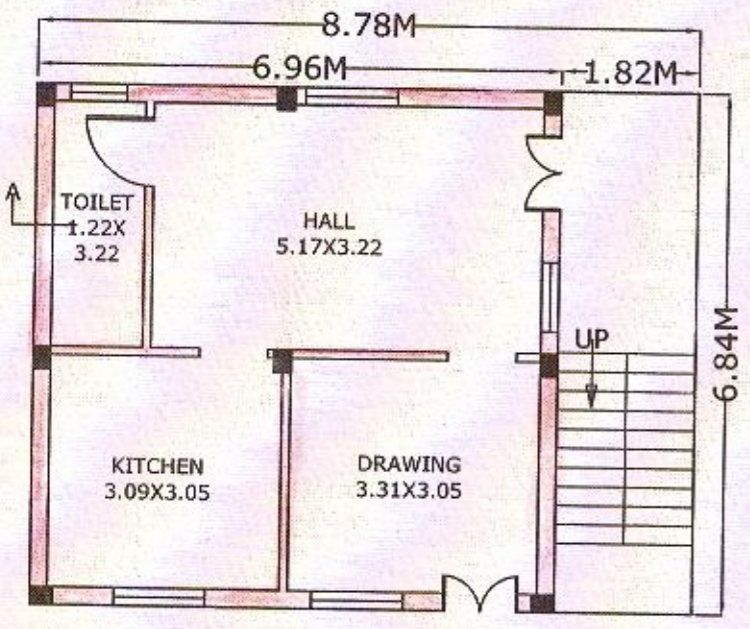

GROUND FLOOR PLAN

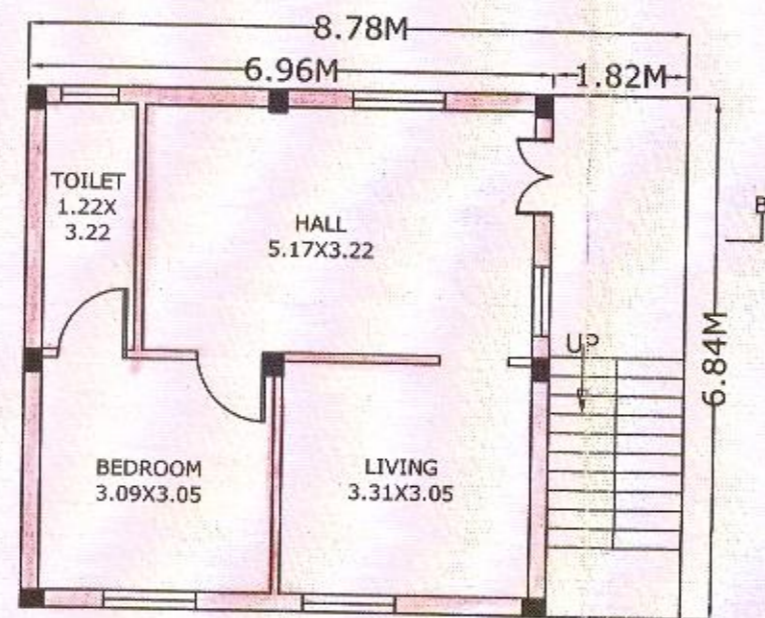

FIRST FLOOR PLAN

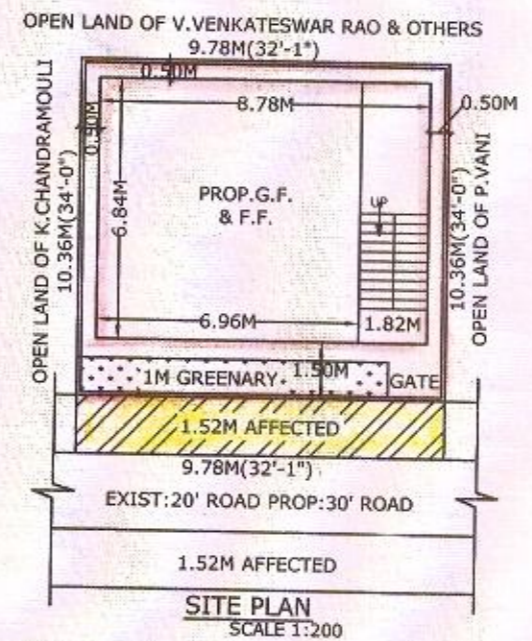

SITE PLAN
SCALE 1:200