

PLAN SHOWING THE PROPOSED RE-CONSTRUCTION OF RCC RESIDENTIAL BUILDING [G.FLOOR, F.FLOOR & S.FLOOR] IN OPEN PLACE OF DISMANTLED HOUSE BEARING MPL NOS. 1-9-12/4/N & 1-9-12/4/N/1, SITUATED AT "AZAMPURA" IN MEDAK TOWN (T.S) BELONGS TO: SMT. ATTYA NIYAZI W/O SRI. SUD. GAFFAR NIYAZI

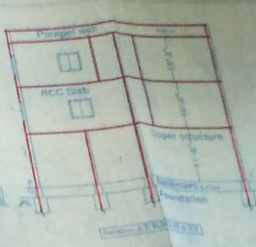
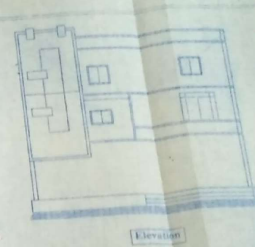
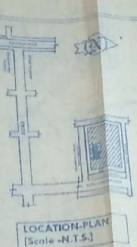
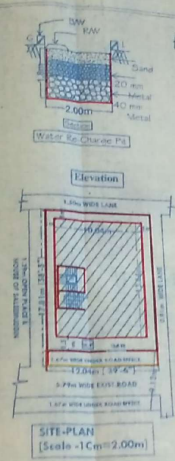
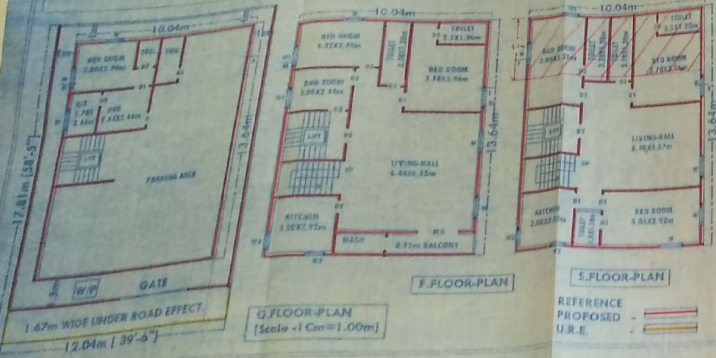

Signature of Owners
 KJM Associates
 Architect & Engineering Studio
 Ph.No. 94-408-40551

Details of Area	Sq.Mts
Total Site Area	214.38
G.F.Plinth	136.94
Open Place	57.34
U.R.Effect	20.10
Total Site Area	214.38
F.F.Plinth	136.94
S.F.Plinth	136.94
Comp. Wall	60.00 R.Mts

SPECIFICATIONS	
Foundation	CR5 In Cm
Basement	do
Super sl.	Brick In Cm
Plastering	Cm
Roof	RCC
Flooring	Polished Sl.
Doors & wind-	C.T.Wood