

PLAN SHOWING THE PROPOSED CONSTRUCTION OF RESIDENTIAL GROUND FLOOR BUILDING SITUATED IN SY NO. 74/AA. 12, BLOCK NO. 1, PLOT NO. 12, RAMIREDDY-PALEM AREA, KODADA (MUNICIPALITY), NALGONDA (DT), TELANGANA.  
 BELONGS TO:-  
 SRI LINGA SUDHAKAR REDDY, S/O (LATE) NETHAJI REDDY.

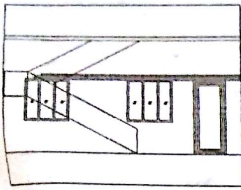

ELEVATION

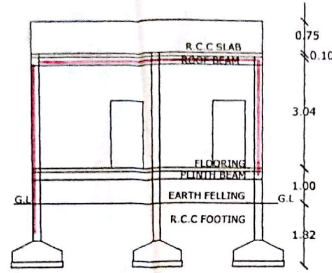

SECTION AT-AA

PLOT NO-13, VEMURI SAGAR

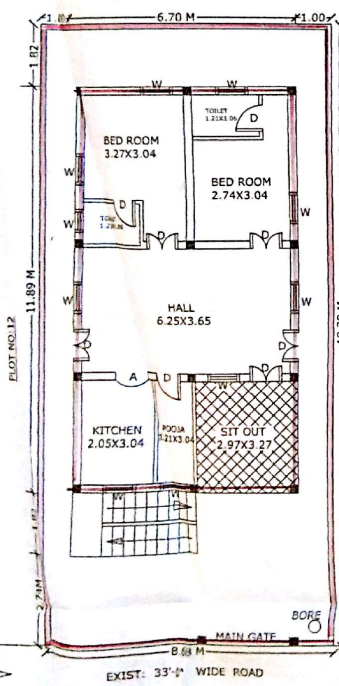

GROUND FLOOR PLAN & SITE PLAN

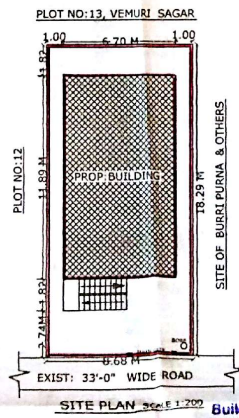

SITE PLAN

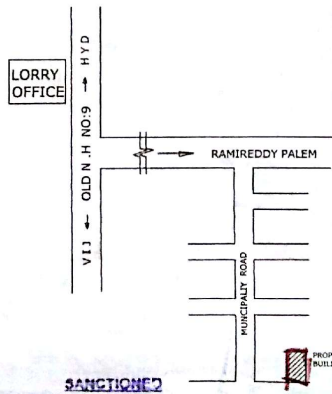

SANCTIONED

Building permission accorded vide Proc. No. MCK/G/1248/BA No. 79, 12015 Dated: 22-8-2015 ROUTE MAP PLAN: Rs. 84,557/- (Rupees and Paise only) vide Receipt No. 214/1248/BA Dated: 14-8-2015 and this permission is valid upto 21-8-2015  
 22/8/2015  
 Commissioner  
 Kodada Municipality

SPECIFICATION

FOUNDATION	R.C.C. FOOTING IN 1:2:4 OVER C.C. BED IN 1:5:10
BASEMENT	C.R.S MASONRY IN CM 1:8
SUPER STRUCTURE	BRICK MASONRY IN CM 1:6
ROOFING	R.C.C SLAB IN 1:2:4
PLASTERING	IN CM 1:4
FLOORING	MABLE STONES
WOOD WORK	CUNTRY WOOD

REFERECE

D DOOR	1.00 X 2.00
W WINDOW	1.50 X 1.50

AREAS	SFT	SYD	SQM
PLOT AREA	1710.00	190.00	158.86
ROAD EFFECTED AREA	-----	-----	-----
NETT AREA	1710.00	190.00	158.86
PLINTH AREA	-----	-----	-----
GROUND FLOOR	858.00	95.33	79.73
OPEN AREA	852.00	94.66	79.18
COMP WALL	177.00 (R F T)	-----	-----

SET BACK	AS FOR G.O.	AS FOR SITE
FRONT	1.50 M	2.74 M
REAR	1.00 M	1.82 M
SIDE- L	1.00 M	1.00 M
SIDE- R	1.00 M	1.00 M

OWNER'S SIGNATURE

Ch. Nagesh Rao  
 Licensed Civil Engineer  
 Lic. No. G1409/12/214  
**VASTHU REKHA**  
 Architects, Engineers & Builders  
 Main Road, KODADA 509 206

VASTHU REKHA  
 ARCHITECTS, ENGINEERS & BUILDERS  
 MAIN ROAD KODADA