

ELEVATION

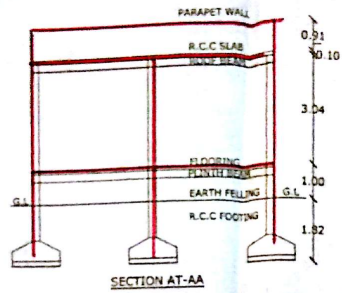

SECTION AT-AA

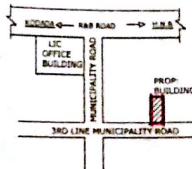

ROUTE MAP PLAN
NOT TO SCALE

PLAN SHOWING THE PROPOSED CONSTRUCTION OF RESIDENTIAL GROUND FLOOR BUILDING SITUATED IN SY NO -942, BLOCK NO 12, PLOT NO 7, KODADA (MUNICIPALITY), NALGONDA (DT), TELANGANA. BELONGS TO SRI. DONTHI REDDY PRAVEEN REDDY, S/O RAMI REDDY.

SPECIFICATION

FOUNDATION	R.C.C FOOTING IN 1:2:4 OVER C.C BED IN 1:5:10
BASMENT	C.P.S MASONRY IN CM 1:8
SUPER STRUCTURE	BRICK MASONRY IN CM 1:6
ROOFING	R.C.C SLAB IN 1:2:4
PLASTERING	IN CM 1:4
FLOORING	MABLE STONES
WOOD WORK	CUNTRY WOOD

REFERENCE

D DOOR	3'-6" X 7'-0"
W WINDOW	5'-0" X 5'-0"
V VENTILATOR	5'-0" X 1'-0"

AREAS	SFT	SYD	SQM
PLOT AREA	1798.00	199.77	167.10
ROAD EFFECTED AREA	93.00	10.33	8.64
NET AREA	1705.00	189.44	158.46
PLINTH AREA			
GROUND FLOOR	961.62	106.84	89.37
OPEN AREA	743.38	82.60	69.09
CMP WALL	172.0 (R.F.T)		

PROPOSED SHOWN IN RED

EXISTING SHOWN IN BLUE

SET BACK	AS FOR G.O	AS FOR SITE
FRONT	1.50 M	1.50 M
REAR	1.00 M	1.29 M
SIDE- L	1.00 M	1.00 M
SIDE- R	1.00 M	1.00 M

OWNER'S SIGNATURE

(Signature)
 En. Nageswar Rao
 Licensed Civil Engineer
 Lic. No. G149/1/2014
VASTHU REKHA
 Architects Engineers & Builders
 Main Road, KODADA-509 208

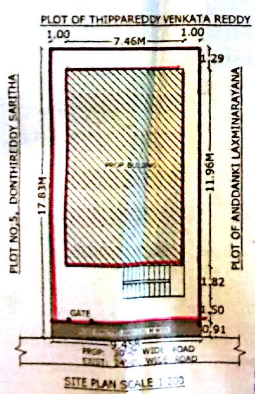
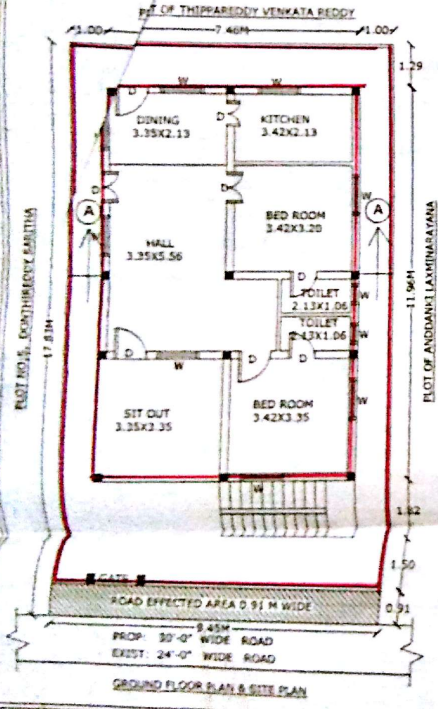

SITE PLAN SCALE 1:200

RECORDED
 Building permission accorded vide Proc.No
 MCK/G1/1816/BA No. 84-12/15
 Dated 4-7-2019 subject to the condition of
 Rs 82,807 (Rupees Eighty Two Thousand
 Eight Hundred and Eighty Seven only) vide
 Receipt No. 214/2019 dated 25-9-2019
 and this permission is valid upto 2-9-2019
 Commissioner
 Kodada Municipality