

ELEVATION

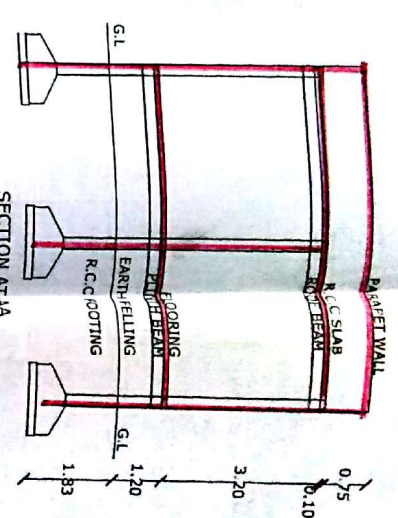

SECTION AT-A-A



PROPOSED GROUND FLOOR
 PLAN SHOWING THE RESIDENTIAL BUILDING SITUATED IN SY. NO. 1016, BLOCK NO. 12, PLOT NO. 18, SARANGAPETA, KODADA (MUNICIPALITY), NALGONDA (DT), TELANGANA, BELONGS TO:- SRI PATIL APPA VENKANNA, S/O LINDIAH.

SPECIFICATION

FOUNDATION	R.C.C. FOOTING IN 1:2:4 OVER C.C. BED IN 1:5:10
BASEMENT	C.R.S. MASONRY IN CM 1:8
SUPER STRUCTURE	BRICK MASONRY IN CM 1:6
ROOFING	R.C.C. SLAB IN 1:2:4 IN CM 1:4
PLASTERING	MABLE STONES
FLOORING	CUNTRY WOOD
WOOD WORK	

REFERENCE

D	DOOR	1.00 X 2.00
W	WINDOW	1.50 X 1.50
V	VENTILATOR	1.20 X 0.45

AREAS	SFT	SYD	SQM
PLOT AREA	1800.00	200.00	167.28
ROAD EFFECTED AREA	75.00	8.33	6.97
NETT AREA	1725.00	191.66	160.31
PLINTH AREA			
GROUND FLOOR	1028.00	114.23	95.55
OPEN AREA	697.00	77.44	64.77
COMP. WALL	175.00 (R.F.T)		

PROPOSED SHOWN IN RED

EXISTING SHOWN IN BLUE

SET BACK	AS FOR G.O.	AS FOR SITE
FRONT	1.50M	1.50 M
REAR	1.00M	1.21 M
SIDE - L	1.00 M	1.00 M
SIDE - R	1.00 M	1.00 M

OWNER'S SIGNATURE

(Handwritten signature)

VAS HU REKHA
 Architects, Engineers & Builders
 Main Rd. KODADA-583 406

VASTHU REKHA
 ARCHITECTS, ENGINEERS & BUILDERS
 MAIN ROAD KODADA

SAVANT ENGINEERS
 Building permission accorded vide order No. 1854 of 22/05/2015 dated 22/05/2015
 100% Home Chk. & 20% S.P. vide order No. 1854/2015 dated 22/05/2015
 Building permission is valid upto 31/03/2018

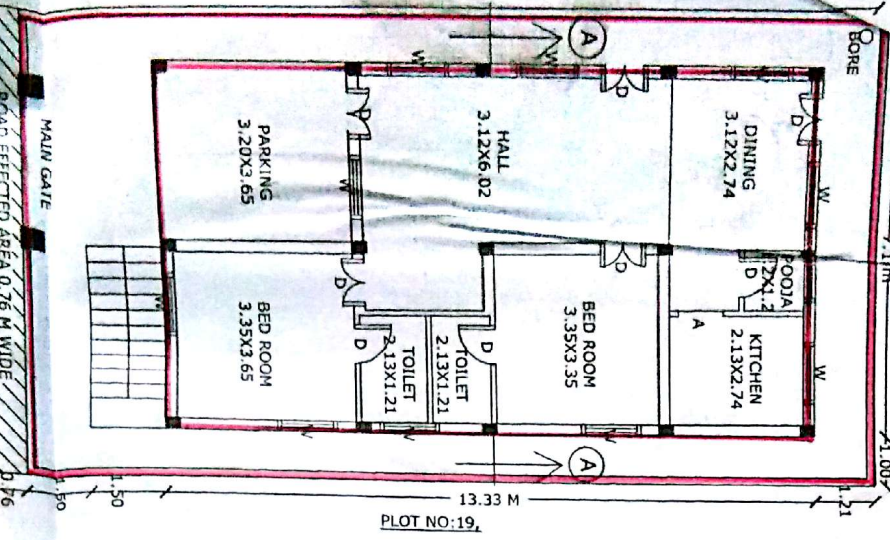
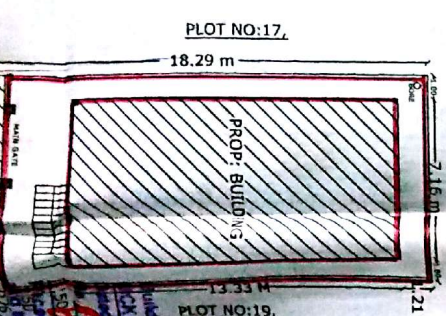

GROUND FLOOR PLAN & SITE PLAN