

**PLAN SHOWING THE PROPOSED CONSTRUCTION OF GROUND+FIRST FLOOR IN PLOT NO. 149, IN SY.NO. 135, SITUATED AT YENUGONCA, MAHABUBNAGAR, (DIST) BELONGS TO SMT. G. JAYA LAKSHMI, W/O. SRI. G. SRINIVASULU YADAV.**

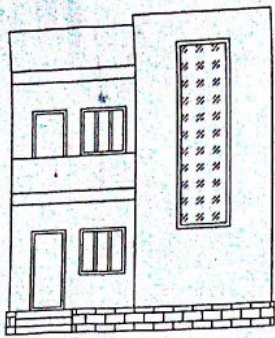

**FRONT ELEVATION**

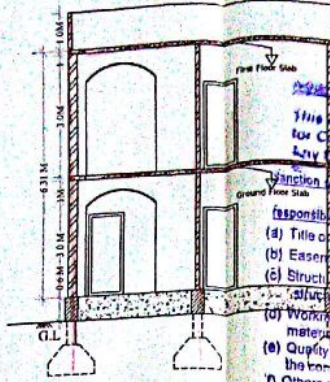

**SECTION AT A-A**



**SCALE :- 1:100**

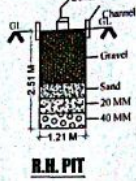

**R.H. PIT**

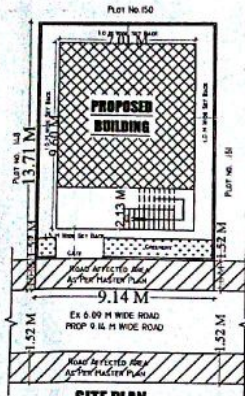

**SITE PLAN**

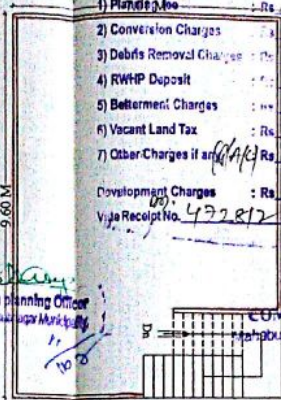

**TERRACE FLOOR PLAN**

only Municipal Permission for construction without prejudice to the Body's Civil Right over the Land.

Authority shall not mean building permission by the Sanctioning Authority.

responsibility shall be of the following aspects:

- Title Deed of the site or building.
- Easement rights.
- Structural aspects.
- Workmanship, soundness of structure and material used.
- Quality of building services and amenities in the construction of building.
- Others requirements or licences or clearances required for the site / premises or activity under various other laws.

The Permission is hereby SANCTIONED as per F.P.I. plan and as per the Conditions laid down in the Proceeding No. G1/B/W 418 / 16728 / 2016.

Dated 16/07/2016 Permission is Valid up to 15/07/2018. An Amount of Rs. 15,460/- Collected towards vide Receipt No. 472812 on 9/6/2016.

1) Planning Fee	Rs. 5100 = 0
2) Conversion Charges	Rs. 1,890 = 0
3) Debris Removal Charges	Rs. 2000 = 0
4) RWHP Deposit	Rs. 2,520 = 0
5) Betterment Charges	Rs. -
6) Vacant Land Tax	Rs. 3,350 = 0
7) Other Charges if any	Rs. 200 = 0
Development Charges	Rs. 2170 = 0
Via Receipt No. 472812	on 9/6/2016 S.M.H.R.V.

Town Planning Officer  
Mahabubnagar Municipality

COMMISSIONER  
Mahabubnagar, Municipal Corporation

**Specifications.**

- 1. Footing Columns ..... With R.C.C. in 1:1 1/2 : 3. Prop. using 20mm H.G Metal
- 2. Beams & Slab ..... With R.C.C. in 1:2:4. Prop. using 20mm H.G Metal
- 3. Basement ..... With C.R.S. Masonry in C.M. 1:8 Prop.
- 4. Super Structure ..... With Brick Masonry in C.M. 1:5 prop.
- 5. Flooring ..... With Tandur polish stone.
- 6. Carpentry and Joinery ..... All doors, windows and ventilators With Country teak wood

**Area Details.**

TOTAL PLOT AREA	Sq. Mts = 125.41
ROAD AFFECTED AREA TOWARDS WEST	Sq. Mts = 13.89
NET PLOT AREA	Sq. Mts = 111.51
LG/F R.C.C. BUILT UP AREA	Sq. Mts = 67.29
F/F R.C.C. BUILT UP AREA	Sq. Mts = 67.29
TOTAL BUILT UP AREA	Sq. Mts = 134.58
LENGTH OF COMPOUND WALL	Mts = 40.70
HEIGHT OF THE BUILDING FROM ROADLEVEL	Mts = 6.31

**Reference.**

PROPOSED CONSTRUCTION AFFECTED AREA

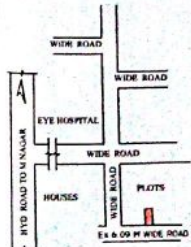

**LOCATION PLAN (L.T.S)**

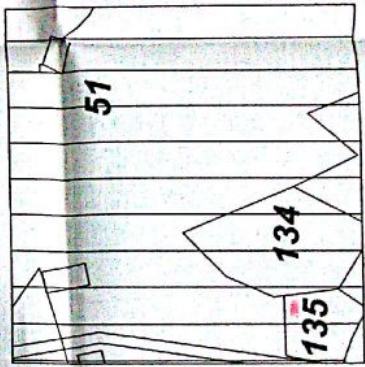

**Extract From Master Plan**

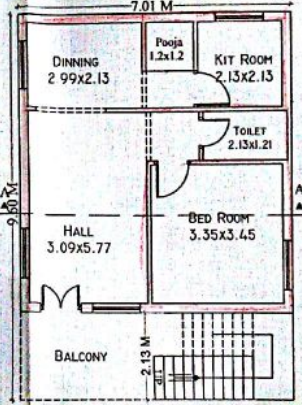
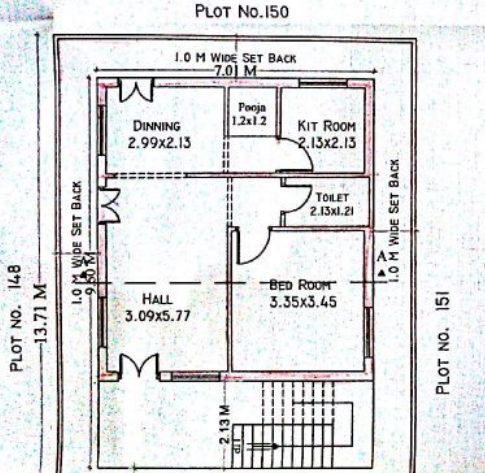

**FIRST FLOOR PLAN**

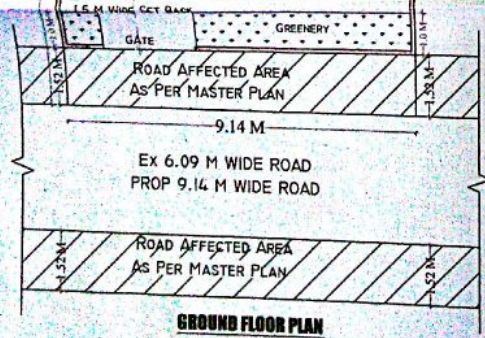

**GROUND FLOOR PLAN**

**OWNERS SIGN**  
*[Signature]*

*[Signature]*  
MSER MAASOOD ALI  
Municipal Licensed Surveyor  
No. G1/Lk-Sy/113/MNH/2014  
Pattavai Colony, Mahabubnagar  
9849333733