

FRONT ELEVATION

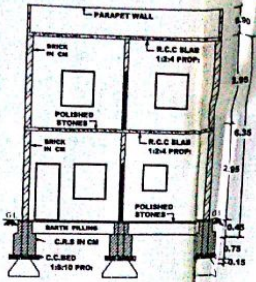

Section On A - B

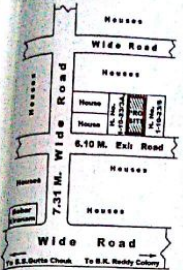

KEY PLAN (NOT TO SCALE)

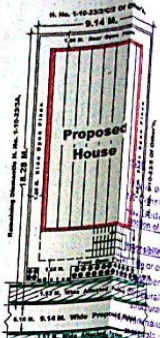

Proposed House

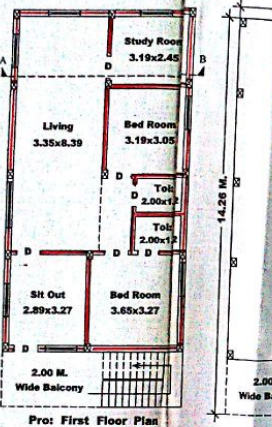
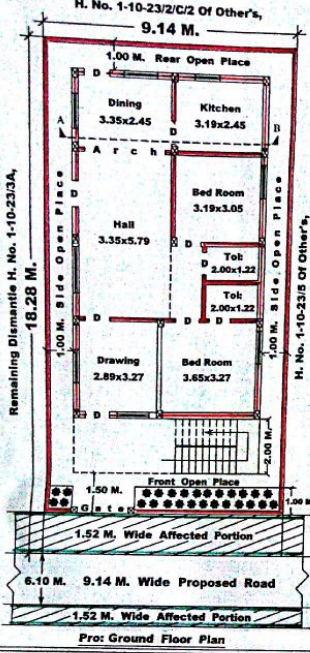

Pro: First Floor Plan

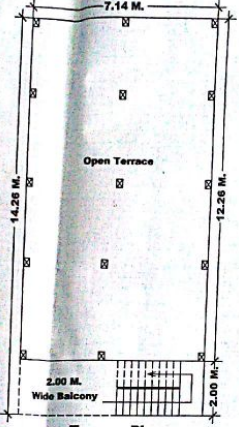

Terrace Plan (Scale = 1:100)



SECTION OF PERCUSSION PIT



SCALE: 1CM = 1 MTR.

PLAN SHOWING THE PROPOSED RE-CONSTRUCTION IN THE EXISTING PART OF DISMANTLE HOUSE NO. 1-10-23/3A, SITUATED SHAH SAHAB GUTTA, MAHABOOB NAGAR, BELONGING TO SMT. FOUZIA BEGUM W/O SYED MOIZUDDIN.

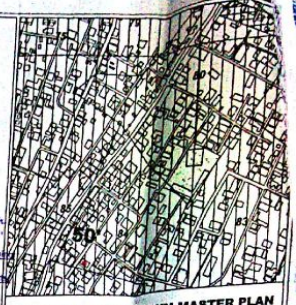

MAHABOONAGAR TOWN MASTER PLAN Approved vide G.O.M.S. No. 472, Dt. 29-10-2010.

SPECIFICATIONS:

- FOUNDATION** : C.C.BED 1:5:10 PRO;
- SLAB BEAMS & LINTELS** : C.R.S MASONARY
- CHAJJAS & ST CASE** : R.C.C 1:2:4 PRO;
- SUPER STRUCTURE** : BRICK WALL
- PLASTERING** : CEMENT MORTAR
- FLOORING** : POLISHED STONES
- DOORS & WINDOWS** : COUNTRY WOOD

REFERENCE

- PROPOSED** : [Symbol]
- AFFECTED** : [Symbol]

AREA STATEMENT

TOTAL PLOT AREA	: 167.22 Sq.Mts.
AFFECTED PLOT AREA	: 13.89 Sq.Mts.
NET PLOT AREA	: 153.33 Sq.Mts.
PRO. G/F BUILT-UP AREA	: 101.81 Sq.Mts.
TOTAL BUILT-UP AREA	: 203.62 Sq.Mts.
PRO. COMPOUND WALL	: 51.20 R.Mts.

Site Plan (Scale = 1:200)

- The Permission is given by S.A. 10/23/3A, on the condition that the applicant shall pay the charges as follows:
- 1) Planning Fee : Rs. 7000.00
 - 2) Conversion Charge : Rs. 8500.00
 - 3) Delta District Charge : Rs. 2000.00
 - 4) R.M.P. Deposit : Rs. 3200.00
 - 5) Retention Charges : Rs. 16000.00
 - 6) Asset Land Tax : Rs. -
 - 7) Other Charges @ 10% : Rs. 2000.00
- Development Charges : Rs. 3120.00
- Total : Rs. 157,230.00

Town Planning Officer
Mahabubnagar Municipality

Commissioner,
Mahabubnagar Municipality

M.A. RAHEEM WASAY
Member of Council, Mahabubnagar
Uppala No. 6/20, Hyderabad-500008
A.P., Engineering, Central Board
No. 1, Nizam's Institute, Hyderabad-500082
Cell : 9800399910, 91440000

APPLICANT'S SIG:
(Fouzia Begum)