

FRONT ELEVATION

PLOT NO:91

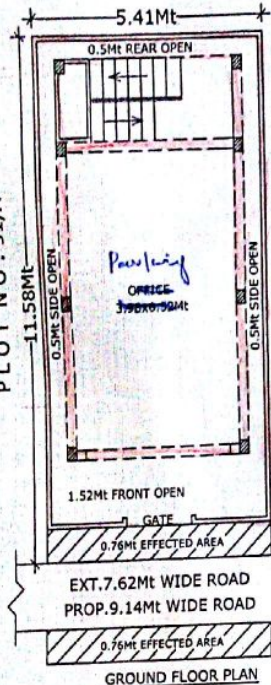

GROUND FLOOR PLAN

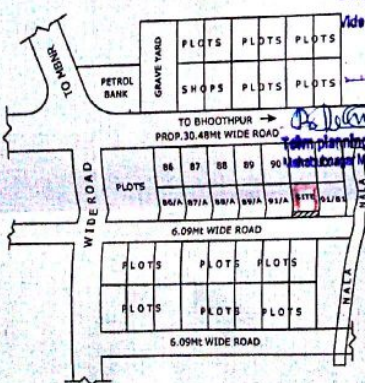

LOCATION PLAN (NOT TO SCALE)

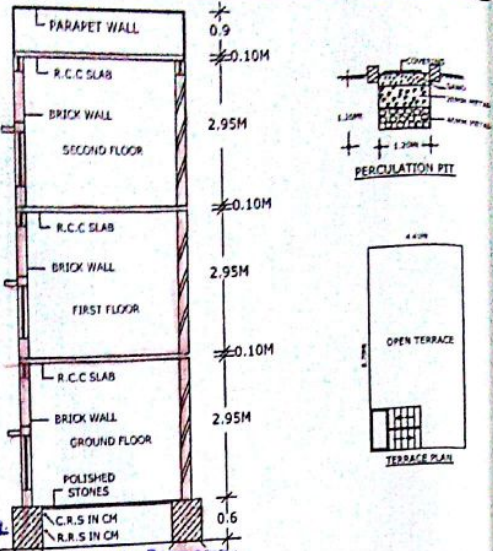

NO. 117/2016
G.L.
This is only Municipal Permission for construction without planning permission. It is not a valid permission for the construction of building. Authority shall not mean responsibility or clearance of the following aspects.

- (a) Title or ownership of the site or building.
 - (b) Easement Rights.
 - (c) Structural Reports, Structural Drawings and structural aspects.
 - (d) Workmanship, soundness of structure and materials used.
 - (e) Quality of building services and amenities at the construction of building.
- Other requirements or licences or clearances required for the site / premises or activity under various other laws.

The permission is hereby SANCTIONED as per plan and as per the Conditions laid down in the Proclamation No. G/16/17/2016
Dated 06.09.2016
Dated 05.10.2019
Rs 12,710 = 00
vide Receipt No. 345591
Permit is valid till 09.06.2016
Charge - 345591
345592

- 1) Planning fee Rs 5310 = 00
- 2) Conversion Charges Rs 260 = 00
- 3) Dabris Rs 2000 = 00
- 4) RWHP Deposit Rs 1,260 = 00
- 5) Betterment Charges Rs -
- 6) Vacant Land Tax Rs 1,875 = 00
- 7) Other Charges if any (R/A) Rs 1000 = 00

Development Charges Rs 1720 = 00

Vide Receipt No. 345591

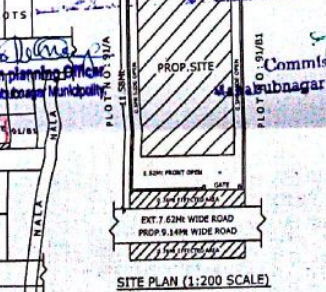

SITE PLAN (1:200 SCALE)

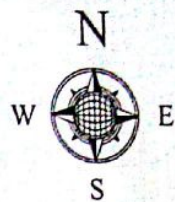
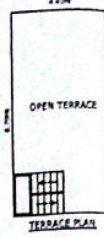
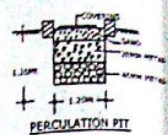

SPECIFICATION

- BOTTOM : C.C.BED
- FOUNDATION : R.C.C.FOOTINGS
- BASEMENT : C.R.S.IN C.M.
- SUPER STRUC : BRICK IN CM
- ROOF : R.C.C.SLAB
- PLASTERING : SPOUNZ IN CM
- FLOORING : POLISHED STONE
- DOORS & WIN : T.WOOD
- COLOURING : WH.WASH

REFERENCE:-

PROPOSED	
EFFECTED	
PLOT AREA IN SQ.MTS	: 62.70
EFFECTED AREA IN SQ.MTS	: 4.11
NET PLOT AREA IN SQ.MTS	: 58.59
PROP.BUILT UP AREA OF GROUND FLOOR IN SQ.MTS	: 38.80
PROP.BUILT UP AREA OF FIRST FLOOR IN SQ.MTS	: 38.80
PROP.BUILT UP AREA OF SECOND FLOOR IN SQ.MTS	: 38.80
TOTAL PROP BUILT UP AREA OF G/F & F/F IN SQ.MTS	: 116.40
11% MORTGAGE AREA IN SQ.MTS	: 12.80
33.35% PARKING AREA IN SQ.MTS	: 38.81
COMPOUND WALL IN RMT	: 38.98
PLOT AREA IN SQ.YDS	: 75.00

SCALE 1CM=1M

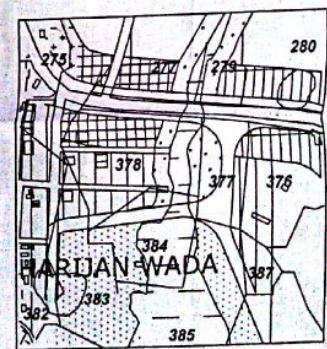

EXTRACT OF MASTER PLAN BIT

PLAN SHOWING THE PROPOSED CONSTRUCTION OF COMMERCIAL BUILDING OF GROUND FLOOR, FIRST FLOOR & SECOND FLOOR IN PLOT NO: 91/B, IN SY.NO'S. 378, 383 & 384, SITUATED AT CHRISTIANPALLY, MAHABUBNAGAR MUNICIPAL LIMITS, BELONG'S TO SMT.Y.VENKATAMMA W/O SRI.Y.RAMULU.

30.5.2016
SIGN. OF APPLICANT